Today

Eckener and the Moth.
Lincoln's Short Letter.
Said John D., Sr.
Thorough Banditry.

—By ARTHUR BRISBANE—

(Copyright, 1928.)

DR. ECKENER will fly back with his great Zeppelin the latter part of next week. He has confidence in his ship, and says it needs the round trip.

MEANWHILE, Commander H. C. MacDonald, an English flyer, started for England last night, from this side, taking off in a tiny Moth plane of 100 horsepower and fuel for 35 hours of flight.

Commander MacDonald, only 28, might save his courage for something more useful. But the world will wish him well in his gamble with death.

ON June 12, 1848, Abraham Lincoln wrote to William H. Herndon a short letter, telling what he thought about Zachary Taylor's prospect of election.

The letter was sold yesterday for $3,000.

Lincoln, 37 years old when he wrote that letter, would have been amazed had he known what would happen to it.

At that time he would have been glad to get the job in the Interior Department for which he applied unsuccessfully. Fortunately he didn't get it, for it might have taken him out of politics.

IN so-called "investment trusts," formed here and there, you are invited to buy stock and told, "We buy assorted stocks, using our magnificent judgment, buying the best. Your big or little investment will increase in value as the stocks we buy increase in value."

"So they will, IF the stocks increase in value.

YOU know the story about John D. Rockefeller, Sr., urged to buy stock in a small railroad, because a big railroad was going to lease it for 99 years and guarantee dividends.

Mr. Rockefeller inquired, "Did he happen to mention who was going to guarantee the guarantor?"

Some investment trusts undoubtedly will produce excellent returns. Some WON'T.

Be careful in selecting an investment company to handle your estate.

The mere word "trust" doesn't mean anything.

THOROUGHNESS is the cornerstone of modern banditry. A young woman, wife of an alleged burglar, who could tell a story dangerous to criminals, will never tell it on this earth. She was found yesterday morning with her throat cut and her head battered in.

CHICAGO contributes four bombings in different parts of the city. The bombings represent a new form of industry, the "racketeers" exploding bombs in three tire and battery shops and one shoe shop in the effort to frighten such concerns into paying tribute.

THIS campaign had not been able apparently to interest President Coolidge very deeply, or at least not deeply enough to make him enter the campaign actively.

But on Tuesday night Gov. Smith told a big crowd in Sedalia, Mo., and millions of people via the radio, that President Coolidge's economy is nothing but a MYTH. He quoted figures, using all his intensely convincing methods in presenting Mr. Coolidge and his Republican party, in plain English, as a "BLUFF," so far as economy is concerned.

President Coolidge will stand anything in reason, but not EVERYTHING. And Gov. Smith by that statement may find that he has done what nobody else could do, in starting Mr. Coolidge as an active worker in this campaign.

If that happens, it will not be bad news for Mr. Hoover.

IF news is "what never happened before," this really is news.

In Germany a flying machine traveled from Berlin to Dessau with the controls in the hands of an artificial "iron man" made of metal. A new gyroscopic steering device worked perfectly.

No hand but that of the robot touched the controls, except when taking off and landing. The man of iron sitting rigid in his seat held the control until the machine was above the landing field.

Men used to say, "flying will never be practical." What would they have said about a man, artificially made, steering a flying machine through the clouds?

MEXICO is a dangerous place for rebels. The latest news tells how Florencio Sanchez, a captured rebel, betrayed five of his followers, to save his own life. Having told what he knew he was immediately executed. His associates were executed, also, by shooting.

According to an Associated Press dispatch, the colonel in charge of the firing squad said to the men about to die, "You are going to be executed for serving as instruments for those who foster your ignorance—the clergy."

A religious war is not pleasant.

ZEP COMING THURSDAY

To the Editor of the Pittsburgh Sun-Telegraph: *NEW YORK, October 18*

Dr. Eckener has promised that, weather conditions permitting, Pittsburgh will be on the itinerary of the Graf Zeppelin next week.

KARL H. VON WIEGAND—Correspondent of the Hearst newspapers whose exclusive radios from the Graf Zeppelin during its historic flight from Germany to the United States gave Sun-Telegraph readers the true story of the crossing and of the accident to the airship's stabilizer.

THE Peach
The Weather—Fair tonight and Friday; cooler tonight.

Pittsburgh Sun-Telegraph

ESTAB. 1927—VOL. 3—NO. 78 ★ THURSDAY, OCTOBER 18, 1928 ★ THREE CENTS

THE Peach
Wall St. Close

Jury to Probe Baseball Pool

FLIER SEEN, VANISHES

Mellon Lauded as Financial Genius at Founder's Fete

INTRODUCING Secretary of the Treasury Andrew W. Mellon, the principal speaker at the annual Founder's Day exercises of Carnegie Institute this afternoon, Col. Samuel Harden Church, president, said:

"Senator Knox once told me that President Harding had said to him that he had sought over the length and breadth of the land for that man with a clear brain, sound judgment, stout heart, and large knowledge of affairs to whom he could entrust the national exchequer, and that he had found all these qualities in Andrew W. Mellon. Taking his great office when the country was staggering under a war debt of $21,000,000,000 and a tax rate that was crushing its industrial life, Mr. Mellon has carried on his work with a record of achievement which has made him incomparably the leader among the world's financiers. As a banker, Mr. Mellon has used his great powers of executive and organizing capacity in the development of the natural resources of his country, distributing the product at lower cost while furnishing employment to many thousands of men and women. He has helped to restore a hundred institutions from insolvency to prosperity, building up discouraged men who had lost their confidence with their credit, and in some cases demanding from them no other security than that of stable character. In his public life, if shafts of malice are aimed at him, we find him, like Brutus, armed so strong in honesty that they pass by him as the idle wind. Always a lover of peace, if political foes attack him we see him spurring into the lists thrice-armed because he has his quarrel just."

GRAFT QUIZ TO SIFT POOL

Aldermen and justices of the peace and a North Side baseball pool today were placed under the scrutinizing eyes of District Attorney Samuel H. Gardner in his direction of the grand jury investigation of John J. Verona's charges that graft is far from being an unknown quantity in Mayor Kline's administration.

County Sleuths were scurrying about the city armed with subpenas for witnesses who were expected to know something of this gigantic baseball pool which is said to have flourished during the past season. The sleuths also had summonses for several justices and aldermen, ordering them to produce their records before the grand jury.

Among the officials called were W. L. Baker, Bellevue; E. M. Cox, Homestead; George S. Wilson, East End alderman; Constable E. L. Stokes, of Bellevue; W. O. Findley, Mifflin township constable, and George P. Andrews, constable for Wilson.

WITNESSES

While he was waiting for the minor judges of city and county to appear, Gardner gathered together several stray angles of the investigation. For this purpose he had as witnesses E. J. Hoftz, strip politician, and his wife; Henry J. Lenon, clerk in the district attorney's office and investigator; John Winkler district politician in the First Ward; Justice of the Peace E. A. Wenke, of Greentree, and C. S. Day, of the North Side. Roy Blakeley, North Side saloonkeeper of other days, was looked for today in answer to a subpena, but he didn't appear until noon.

William Wagner, Mt. Oliver political boss and former Assemblyman, appeared in answer to the announcement that he could not be located for a subpena, and was granted permission to delay his visit to the grand jury until Friday.

The subpena for Winkler, who is one of the 167 defendants in the federal rum probe, was a week old when he turned up in the grand jury room yesterday with the ex-

(Continuedon Page Three, Col. Three.)

ZEP HERE THURSDAY —ECKENER

The first definite word that Pittsburgh will be given an opportunity to see the Graf Zeppelin was furnished today to the Pittsburgh Sun-Telegraph by none other than Dr. Hugo Eckener, commander of the great airship.

Through Karl H. Von Wiegand, correspondent for this and other Hearst newspapers, Dr. Eckener telegraphed the Sun-Telegraph that he would put the dirigible on exhibition above Pittsburgh next Thursday, probably between 10 and 11 a. m. The Zeppelin is scheduled to leave its temporary hangar at Lakehurst, N. J., at dawn Thursday on its western swing of the states, arriving late Thursday at Detroit.

City officials had invited Dr. Eckener to float over Pittsburgh and they were awaiting an answer to that invitation when this newspaper was notified of the favorable decision.

48-HOUR TOUR

International News Service.

NAVAL AIR STATION, LAKEHURST, N. J., Oct. 18.—The German dirigible Graf Zeppelin will make a 48-hour tour of middle western American cities the end of next week before returning to Friedrichshafen.

This was definitely decided today by Dr. Hugo Eckener, commodore of the big airship, according to an announcement made by Hugh Allen, representative of the Goodyear-Zeppelin Corporation of America.

Commander Eckener, officers and several members of the crew of the Zeppelin, and a number of prominent rigid airship promoters arrived here shortly after 11 o'clock today from New York city, where they had been feted for two days.

The airship promoters will inspect the dirigible with Dr. Eckener and will confer with him about the formation of a $14,000,000 corpora-

(Continued on Page Two, Col. Seven.)

What Is In These Features?

Photo by Pittsburgh Sun-Telegraph.

MARIE HECKER

What can you read in this face of the character of Marie Hecker, 16, unwed mother? She sits today in Juvenile Court Detention Home listlessly awaiting the coroner's inquest into the death by burning of Claire Peterson, 3, North Versailles township child. Marie calmly has told detectives how she locked the child and another in a room and then fired it.

SIGHTED AT SEA, BABY PLANE IS OVERDUE

LONDON, Oct. 18.—(AP.)—A wireless message from the steamship Hardenburg by way of the Leviathan reporting the passage of an airplane, presumably that of Lieut. Com. H. C. MacDonald, shortly after midnight Greenwich time was received here late today.

The message read:

"Airplane passed steamer Hardenberg latitude 53.29 north longitude 41.30 west 0030 Greenwich Meridian Time. Aster."

The position of the plane indicated that Commander MacDonald up to that point had been making an average of about 100 miles an hour.

The Hardenberg is a Dutch steamer. She sailed from Montreal October 11 for Antwerp.

At 7 o'clock this evening (2 o'clock Pittsburgh time), 26 hours had elapsed since Commander MacDonald hopped off at Harbor Grace, Newfoundland, in his little DeHaviland Moth, a "baby" plane, to attempt a nonstop solo flight to Croydon Air Field, and nothing had been heard of him.

MacDonald, who started at 11:51 a. m. (Pittsburgh time) Wednesday, had planned to average 100 miles an hour, negotiating the 2,000 miles in about 20 hours. Failure of any ships to report sighting him has begun to cause fears for his safety.

The air ministry announced that it had received no news as to the progress or fate of the aviator.

None of the watchers along the west coast of Ireland caught a glimpse of the flier, and during the early morning hours reports from that section indicated most unfavorable weather. Later, however, the wind died down somewhat and visibility was greatly improved.

HOPE STILL BURNS

Hope continued that MacDonald might have passed over his objective point in Ireland and was proceeding possibly to the Croydon airdrome, which would add about four hours to his flight.

There is a question here among aviation authorities as to the distance Commander MacDonlad would be able to fly with the amount of gas he had aboard and the time he could remain in the air. Some fix the period of time at 24 hours, which would mean that he must have already come down somewhere. Others place the time limit at 20 hours, while a few believe he could remain in the air 35 hours.

Another consideration which caused anxiety is the brief experience the commander has had in handling an airplane, particularly at night. But counterbalancing this, in some measure, is his well-known ability as a navigation officer.

The wife of the flier and his little son look forward to his return home by air with confidence and joy. Mrs. MacDonald, like other wives who have awaited the return of their husbands on perilous ventures, expressed today her belief that he would "make it."

NORTH SIDE BAN ON FOSTER UPHELD

Without a record vote Council today sustained Clifford B. Connelley, librarian of the North Side Carnegie Library, in his refusal to allow the Workers party to hold a political meeting in the music hall, adjoining the library, next Sunday. When the "noes" were called there was an emphatic response from Councilman P. J. McArdle.

In the concluding hearing of the councilmanic investigation as to Connelley's reasons for refusing the use of the hall, Connelley was the principal speaker. The Workers party had presented its case at a meeting yesterday and decision was withheld until today for Connelley to amplify his reasons.

He said he did not object to meetings being held by any political party whose purpose was to establish reform by the use of the ballot. He insisted the petitioners are not, in good faith, a political party, but an organization formed primarily to preach openly principles established by the Commmunists of Russia, aimed to break down the Constitution and overthrow the United States government by force of arms. He exhibited literature including the charter of the party to prove his case.

Councilman McArdle pointed out that the party received recognition of the state in putting the names of its candidates on the ticket for President. He said both the state

(Continued on Page Two, Col. Eight.)

Jaworski Must Come Back To Die

Paul Jaworski is coming back to Pittsburgh. The country's most daring killer, the former choir singer, who shot his way out of the Allegheny county jail 14 months ago, will be returned to that same jail to spend what will probably be his last days. The electric chair awaits him.

The decision to remove Jaworski from Cleveland, O., where he is a prisoner in the Cuyahoga County Jail, was made today by Prosecutor E. C. Stanton, of Cleveland, after he had conferred with District Attorney Samuel H. Gardner, of Allegheny county.

Stanton arrived here this morning. Before agreeing to relinquish Jaworski, who was captured after a gun battle in which he slew a policeman in a Cleveland restaurant two months ago, Stanton wanted some assurance that Jaworski would pay the penalty of his crimes. Gardner, presumably, was able to give such assurance.

Extradition papers to remove Jaworski from Ohio to Pennsylvania have already been prepared. They will probably be presented to Gov. Donahey, of Ohio, in Columbus tomorrow.

FOUR MONTHS' DELAY

If Jaworski is executed, it will probably be four months or longer before the event takes place. He had never been sentenced in Allegheny county becaus of an appeal he filed for a new trial. He was found guilty of murder in the death of I. L. Gump, a guard, in the hold-up of the Pittsburgh Terminal Coal Company payroll at Mollenauer, December 24, 1925, but before Judge J.

(Continued on Page Three, Col. One.)

UGLY CAPITAL STREETS HIT BY MELLON

No street in any capital can compare with Pennsylvania avenue, Washington, for "sheer ugliness or lack of architectural dignity," Secretary of the Treasury Andrew W. Mellon said in his address this afternoon at the annual Founder's Day exercises of Carnegie Institute.

"Never, in the days of either the ancient or the modern world, has anyone seen before a great triumphal way bordered, throughout most of its length, by gasoline stations, lodging houses and Chinese laundries," he said.

Secretary Mellon, speaking on the subject "Developing the Nation's Capital," told of the plans to beautify Pennsylvania avenue and the entire city of Washington. He was introduced by Col. Samuel Harden Church, president of the Institute. The invocation was pronounced by the Rev. Dr. Albert Edward Day, of Christ Methodist Episcopal Church.

Gina Pinnera, dramatic soprano, sang three numbers, accompanied by Giuseppe Bamboschek. Dr. Charles Heinroth, organist and director of music at the Institute, played the overture of "Rosamunde."

Secretary Mellon's prepared speech says in part:

"I am glad to be here for this occasion. For many years, in my capacity as trustee of the Carnegie Institute, I have attended the founder's day exercises, and since I have been in Washington I have looked forward each year to returning home and joining with you in celebrating the founding of this institution, which is do-

(Continued on Page Two, Col. Two.)

25 CENTS MINIMUM OAKMONT BUS FARE

By GEORGE H. SNYDER.

The Pittsburgh Motor Coach Company is planning to charge a 50-cent fare on its proposed line from Pittsburgh to Oakmont, T. W. Noonan, general manager of the company, testified today at a hearing before the Public Service Commission. Lower fares will be established between intermediate points but the minimum between any two points will be 25 cents.

At a previous hearing before the commission on the application of the Allegheny Valley Motor Coach Company to operate a similar line to Oakmont, the independent operators testified that they also proposed to charge a 50-cent fare for the entire distance from Pittsburgh to Oakmont, but that the fares between intermediate points would range from 10 cents upward, depending on the distance.

Their fares would be 45 cents from Verona to Pittsburgh, 15 cents from New Kensington to Springdale, 20 cents from New Kensington to Cheswick, 25 cents from Oakmont to Rosedale, 10 cents from Verona to Rosedale, 40 cents from Rosedale to Pittsburgh and 25 cents from Sandy Creek to East Liberty.

Mr. Noonan stated that the zones and detailed fares had not been determined.

The two bus operators have each protested against the others appli-

(Continued on Page Two, Col. Seven.)

Is There a Message Here for You?

A 7-Year Old Meat Market
Located on busy street in East End. Owner will sacrifice. For phone number see classification 12.

An East End House For Rent
Just the place for a large family, has 8 rooms, attic type, excellent condition and location. Rent not given, but owner can be reached by telephone. See classification 40.

Saxophone Reduced 48%
$165 saxophone of well-known make, case and extras. A-1 condition. Owner wants $85. See classification 87.

Need Help?
Extra or permanent workers can be quickly had by consulting classifications 10 and 11. Most of them can be reached by telephone.

Turn Now to the Classified Ads and See the Many Interesting Offers in All Lines.

P. R. R. CRASH HURTS 3; TIES UP TRAFFIC

JOHNSTOWN, Pa., Oct. 18.—Seven freight cars were burned, following a wreck near South Fork station early today. Three trainmen were injured and through trains held up from one to four hours.

The injured are Engineer Harry P. Hardern, 337 Spahr street, Pittsburgh; Fireman Dave Newcomer, Pittsburgh, and Brakeman John W. Sell, Conemaugh. They were burned, not seriously, and later were taken home.

A broken brakebeam on an eastbound freight of 90 cars caused the derailment of six cars on No. track and blocked No. 2 track. The fast freight, in charge of Engineer Hardern, carrying 81 cars, piled into the debris on No. 2 track and the engine and three cars were derailed. Two cars of oil in the first freight were ignited and set fire to seven other cars, including two cars of carbide and a shipment of veneer wood.

FUTILE FIRE BATTLE

Wreck crews were summoned from Altoona, Galitzin and Johnstown and a line of hose was laid to fight the flames. The workers were helpless and all the debris of the seven cars was burned.

Freight and passenger trains were stalled on either side of the wreckage. "The Pittsburgher" and "St. Louis Special" were more than an hour late in passing the scene of the wreck.

Girl-Mother Held for Coroner's Inquest in Death-Fire.

Marie Hecker, 16, East McKeesport, mother, who is charged with having caused the death of Claire Peterson, 3-year-old child of a neighbor, is being held in the Juvenile Court detention rooms today, awaiting the inquest of the coroner.

The girl, it is alleged, locked her six-year-old foster sister, Sarah May Hecker, and the Peterson child in the Hecker home and set fire to the structure. William Ramsay, a neighbor, saw the blaze and rescued the Hecker child, but was unaware that the Peterson girl was in the house, and she was burned to death. Mamie told detectives yesterday that she didn't know who the father of her child is.

Falls to Revolver Bought to Kill Slayer

FARRELL, Pa., Oct. 18.—The revolver which he bought to kill another man claimed his own life, Clifford Ryan, 28, Negro, told police in a death-bed statement. Ryan was shot and killed by Ray Coles, 28, Negro, in a scuffle in a clothing store here. Ryan told police he and Coles had been enemies for a long time and that he purchased the gun recently with the intention of shooting Coles. The latter wrested the gun from Ryan and fired one shot.

SUNDAY'S COLOR GRAVURE *Devoted Exclusively to* **CARNEGIE INT'L ART EXHIBIT**

Sunday's FREE Complete Novel—"GOOD INDIAN"—by E. J. Rath

SMITH OPENS 3-DAY BATTLE FOR ILLINOIS

GOVERNOR GIVEN BIG CHICAGO OVATION

By GEORGE R. HOLMES.
International News Service.

CHICAGO, Oct. 18.—Gov. Al Smith came back to big city sidewalks today after a week spent in rapid traveling through the cotton, corn and tobacco belt.

He is on the trail of the 29 electorial votes of Illinois, and he will stay on it for three days here in Chicago. Moreover, he is confident that he has a good chance to win them three weeks hence, despite the traditional Republicanism of the state.

ASSURED BY LEADERS

Gov. Smith was told by state leaders upon his arrival in Chicago that Democratic chances in Illinois are rosy. State Chairman Tom Donovan told him that for the first time in many years the Republican farmers downstate, who always send a Republican presidential candidate to the Chicago city limits with an overwhelming majority, are off the G. O. P. reservation this year, and that this fact, coupled with Chicago's own wetness, can be relied upon to carry the state for him.

Both Donovan and George N. Peek, Illinois farm leader, who was active in the promotion of the Lowden candidacy at the Kansas City convention, declared that Gov. Smith will come up to the Cook county line in November on even terms with Herbert Hoover, and that Cook county will give him a majority of 150,000 votes.

The Republicans, of course, publicly pooh-pooh these Democratic claims. But the Democratic leaders who welcomed Gov. Smith to the state stoutly insist upon the correctness of their reports, and asserted that November would prove it. At any rate they are extremely confident and sanguine, and the Republicans are privately a little worried. Some of the G. O. P. leaders are insisting that Herbert Hoover make a speech here en route to California about November 1.

Gov. Smith received a tremendous ovation upon his arrival here late last night. Ten thousand people massed about Union Station to welcome him, and the police had literally to fight their way out of the station with the Governor in their midst. Without any attempt at parading, the Democratic nominee was whisked away to the Congress Hotel, through streets lined with people and red street flares.

DANCE IN STREET

Several thousand people gathered outside the hotel in Michigan boulevard and gave to their enthusiasm by making a public bonfire in the street of copies of a local Republican morning newspaper, which printed a cartoon quoting a Republican elephant as saying it was a good thing for the G. O. P. that all the people who came out to see Smith wouldn't vote for him. As the flames crackled merrily, they danced about. And as they danced they yelled for "Al." The yells finally became so insistent that the Governor took a bow on the hotel balcony far above their heads, and when he appeared the noise was terrific.

The Democratic leaders, however, are saving the main demonstration for later. Tomorrow, Gov. Smith is to be taken on a long parade through the boulevard system of the city, and then Democratic hordes of Chicago will be out en masse. The district leaders are intent upon a huge turnout.

Tomorrow night Gov. Smith will deliver his last address of the campaign west of the Alleghenies. Saturday morning he returns to Albany for a few days' rest before embarking upon a whirlwind 10-days' campaign along the Atlantic seaboard.

Today was to be a quiet day for the Democratic nominee. He planned only to work on the speech which he will deliver tomorrow night and to confer with local men.

Gov. Smith was not ready this morning to announce upon what subject he will speak on in Chicago. Some of the local leaders are hoping he will deliver another of his broadsides upon prohibition, but Gov. Smith may decide to deal with Attorney General Sargent's decision in the Salt Creek royalty oil case, which held that Dr. Hubert Work, former Secretary of the Interior and now chairman of the Republican national committee, exceeded his powers when he renewed Harry F. Sinclair's contract in February of this year.

Some of the governor's advisers attached considerable political importance to this decision. To them, it offers an opportunity for Gov. Smith to "tie up" Mr. Hoover's campaign manager with the continuation of Sinclair's oil dealing with the government. It is understood that the governor talked with Senator Walsh (D) of Montana, the prosecutor of the Teapot Dom case, late last night concerning this latest development in the long history of the oil scandals.

Gov. Smith's trail through Illinois into Chicago was marked by tremendous turnouts at every stop, Alton, Bloomington, Springfield and Joliet. Although his train stopped only a few moments at each place, there were crowds of from 5,000 to 25,000 always present.

Hill District :-: Shop Where Jeweler Was Bound and Then Shot :-: Money Stolen

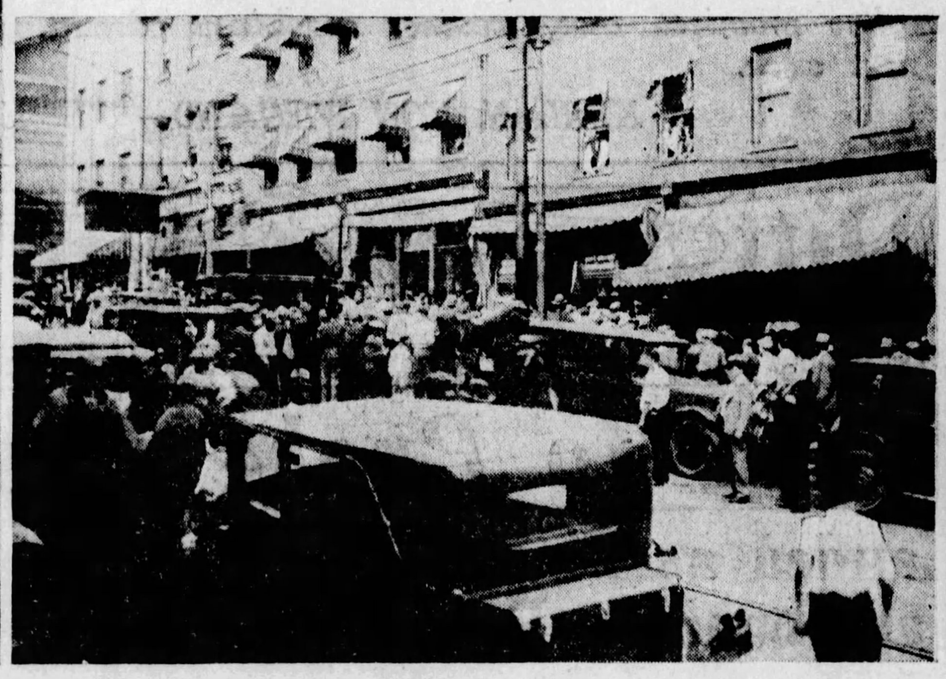

PHOTOS BY PITTSBURGH SUN-TELEGRAPH.

BOUND

Abraham Sussman, 55, 3602 Bates street, was found shot through the heart with his hands bound behind his back in this corner of his Wylie avenue pawn shop.

SON FINDS BODY

When word of the brutal murder and robbery spread through the Hill district, Wylie avenue quickly filled with the curious and several squads of police were sent from Center Avenue Police Station to clear traffic. Sussman's son, Louis, 17, found his father's body near the looted safe and cage in the rear of the shop shortly after the shop was opened for the day.

MONEY STOLEN

This is the cage where Sussman transacted his loan business. Diamonds, watches and other unredeemed jewelry valued at several thousand dollars were stolen in addition to about $500 in cash.

UGLY STREETS HIT BY SECRETARY MELLON

(Continued from Page One.)

ing so much for the cause of education and in training the youth of the country in a knowledge of the arts and sciences.

"It is because of your interest in such things that I want to speak to you on a subject somewhat different from those usually associated with the work of government at Washington. It has to do with the beautifying of the nation's capital and the carrying out of the original plan whereby the city of Washington shall become not only one of the most impressive capitals in the world, but one which shall be representative of the best that is in America.

"Congress has made the necessary appropriation to initiate this work and to carry out the most important features of that long neglected plan of Washington and Maj. Pierre Charles L'Enfant for the development of the city. The responsibility for carrying out this plan by the purchase of sites and the erection of buildings, was placed by Congress on the Secretary of the Treasury and has become, therefore, an integral part of Treasury activities.

FOUNDING HEROIC

"Washington, as you know, was founded for the express purpose of being the nation's capital. There have been only two other world capitals so founded—the former Russian capital of Petrograd, and the newly created city of Canberra in Australia. To me there has always seemed something heroic about the early beginning of Washington. When we remember that at that time the entire country had a population of less than six million; that communication was difficult and the government almost without financial resources, we marvel at the courage and vision of men who proceeded to build a city in the wilderness and to project it along lines so magnificent that even today we do not find it easy to carry their plans to completion.

"Congress authorized the capital to be established on the Potomac River and that President Washington be allowed to select the exact spot. He did so, with the aid of Jefferson and Madison; and these two, with the three commissioners appointed to prepare the new seat of government, gave to the city the name of Washington and to the District the name of Columbia. Washington, himself, throughout his life always modestly referred to the new capital as 'The Federal City.'

"Washington's views were carried out, and so we owe one more debt to that great man, who, more than any other single individual, gave us not only our country but our national capital as well.

"Unfortunately, after his death there was no driving force, either in Congress or elsewhere, which could carry out his plans for the city's development. The end of the Civil War found it a badly built, straggling town, largely unpaved, with a few streets lighted by oil lamps, and the areas reserved for parks overgrown and neglected. Later President Grant induced Congress to give the city a territorial form of government, and under Alexander R. Shepherd, a man of extraordinary energy, courage and vision, who became Commissioner of Public Works, the city was transformed, but the effect for which Washington and L'Enfant strove was entirely lacking.

COMMISSION NAMED

"Such was the condition of the nation's capital in 1900, when the one-hundredth anniversary of the establishment of the seat of government in the District of Columbia was celebrated. Shortly afterwards Senator McMillan secured authority from Congress for the appointment of a special commission of experts, who should recommend a plan for the beautification and development of Washington.

"After a careful study of Washington and its possibilities, these men presented a report, known as the Plan of 1901. In it they recommended a return to the original plan of Washington and L'Enfant, with such extensions of it as might be required to meet modern conditions and the city's growth. After submitting their report, the commission passed out of existence; but its members were consulted unofficially by Presidents Roosevelt and Taft with regard to the location of public buildings and memorials. Later Mr. Burnham and Mr. Olmsted, who were the only members then living, were made members of the Commission of Fine Arts, a body created by Congress in 1910 to serve in an expert and advisory capacity regarding questions affecting the development of Washington. This commission, which was established during the administration of President Taft, owes much to the backing which he gave it and also to the interest and understanding of Mr. Root. Under the chairmanship of Mr. Charles Moore, it is now doing splendid work for Washington and the country.

"The Commission has adhered to the Plan of 1901 as a restatement of the authority of the L'Enfant Plan and has insisted that this plan must continue as fundamental in the development of Washington. In more than a quarter of a century since the Plan of 1901 was presented, much has been accomplished. The unsightly railroad tracks have been removed from the Mall; and due largely to the cooperation and public spirit of a distinguished son of Pennsylvania, President A. J. Cassatt, of the Pennsylvania Railroad, a great Union Station has been built in accordance with the plans of the Commission. The Station and also the beautiful City Post Office adjoining it, have been placed in a position subordinate to the buildings on Capitol Hill, but in a harmonious and vital relation to them.

GREAT PLAZA PLANNED

"At the foot of Capitol Hill, looking toward the Treasury and the White House, the Plan of 1901 contemplates that there shall be a great open plaza with monuments and fountains somewhat like the Place de la Concorde in Paris. It was intended that this space should provide a dignified entrance to Pennsylvania avenue and also into the Mall leading westward to the Washington Monument a mile away. The memorial to Gen. Grant has been located in this space in accordance with these plans, but there progress has stopped. The development of the plaza and the Mall has been delayed until arrangements could be made for the removal of the Botanic Gardens to larger and more suitable quarters on land to be acquired on the west front of the Capitol. The state of Pennsylvania has erected a memorial to Gen. George Gordon Meade, as a companion to the Grant memorial, and in doing so has also provided for suitable landscape setting in accordance with the Mall plan. Thus these two memorials will stand in the great Union Plaza at the head of the Mall and the way will be open at last to complete the developments required to make the Mall into a beautiful park.

"First it will be necessary to demolish the temporary buildings and the smokestacks erected during the war. Then a great avenue of greensward, bordered by drives and lined with four rows of stately trees, will be projected through the Mall, leading westward from the Capitol and the Union Plaza to the Washington Monument and the Lincoln Memorial beyond. Along this avenue at intervals will be such buildings as the Agricultural Department, the Freer Gallery, the National Museum and the Smithsonian Institute. This avenue will end at the Washington Monument, at the point where the new axis meets the Potomac, has been placed that beautiful white marble structure, the memorial to Abraham Lincoln.

"From the foot of the Lincoln Memorial a great bridge, commemorating the union of the North and South, is now in process of building. When completed it will lead across the Potomac to the slopes of Arlington, where, surrounding a mansion once the home of Gen. Robert E. Lee, are the graves of those who died in their country's service, including that newly erected national shrine, the Tomb of the Unknown Soldier. From Arlington a boulevard will stretch to Mt. Vernon, the home of Washington; and all of this region and the section known at Potomac Park, with its river drives and famed cherry trees, will be joined, under plans now being carried out, with Rock Creek Park and that section of the city where the great gothic cathedral is rising on the wooded heights of Mt. St. Alban.

"GAS" STATIONS TO GO

"Now, I must ask you to return for a moment to a consideration of another vast project which will eventually realize L'Enfant's dream of a great avenue bordering the Mall and leading from the Capitol to the White House. You are familiar with the distressing spectacle which Pennsylvania avenue presents today. It is perhaps our most important street and certainly there is no avenue of corresponding importance in any capital which can compare with it in sheer ugliness or lack of architectural dignity. It is the street over which our great processions pass in triumph to the Capitol. Yet never, in the days of either the ancient or the modern world, has any one seen before a great triumphal way bordered throughout much of its length, by gasoline stations, lodging houses and Chinese laundries.

"This state of affairs, I am glad to say, will soon be remedied. An appropriation of $50,000,000 has been made, supplemented last winter by an additional $25,000,000, and other amounts will be forthcoming as the work progresses. The amounts already appropriated will be used to initiate the most important features of the plans for Washington's development, with special regard for the Mall and for improving Pennsylvania avenue.

"The Secretary of the Treasury was authorized to use this money in the purchase or condemnation of land and the erection of public buildings. It is intended to carry through, as rapidly as possible, the most pressing needs as regards housing of government departments and activities. These will include a new and larger building for the increased activities of the Department of Commerce; a Supreme Court building, a building for the Bureau of Internal Revenue; an Archives building; a building for the Department of Agriculture; still another for the Department of Labor, and several others besides.

LONG VISTAS TO CAPITOL

"It is easy to see what the effect will be. As one proceeds down Pennsylvania avenue toward the Capitol, on the south side will be a succession of beautiful and harmonious buildings, all of a design in keeping with the semi-classical tradition so well established in Washington. On the north side vistas will be opened up, so that groups of buildings, such as the beautiful District of Columbia Courthouse on John Marshall Place, shall be brought into the general plan of Pennsylvania avenue. At the same time the Mall will present the spectacle of a great park bordered on one side by the new boulevard lined with beautiful buildings, and on the other side by a wide park-way of greensward with its four rows of trees, its drives and walks, statues and reflecting pools, all arranged in such a way that long vistas will be opened up for views of the Capitol in one direction and of the Washington Monument and Lincoln Memorial in the other.

"Washington has many advantages in so far as its future development is concerned. Its life centers around the government, as those who planned the city intended it should do. There is no manufacturing; and the engineering and industrial problems which have to be met at such expense and effort in great industrial centers like Pittsburgh and Chicago are entirely absent. Washington is still a city of moderate size, notwithstanding the fact that its population has grown from 75,000 at the time of the Civil War to about a half a million today. But so long as it remains chiefly a seat of government, it will retain its unique character among the cities of the country. More and more it will be visited by people who will go to Washington because of its beauty and their feeling of pride and personal ownership in the nation's capital. With the rapid growth in the use of automobiles and airplanes, larger and larger numbers will visit Washington each year. As it becomes more beautiful and its fame grows, people will visit it from all parts of the world and Washington will find, as Paris did, that architectural and landscape beauty can be a source of profit, as well as pride and satisfaction, to a city.

"But there are weightier reasons than that why we should give our support to the effort to rebuild our national capital. Until recently, America has been in the frontier stage as nations go. We were too busy about the hard realities of existence to have much time for the amenities. But now we have the opportunity and we have also the resources to raise the standard of taste in this country; and the extent to which this is being done has no parallel at present in any country in the world. No where are the arts of architecture and landscape engineering being practiced more extensively and successfully than in America.

"It has been said that in evolving the skyscraper, we have made the only original contribution to architecture since the Gothic. Certainly, in adapting architecture to the needs of modern conditions and crowded spaces, we have produced something that is expressive of human aspiration and human need. Judged by that standard, the Woolworth Building is a work of art, both because it is beautiful in itself and because it expresses the needs and aspirations of a great people. If we can give to our office buildings something of the beauty of Gothic cathedrals or model our banks and railroad stations after Greek temples, we shall, in time, provide a magnificent setting for the requirements of modern civilization.

"But we must remember that, just as these things are architectural expressions of the nation on its commercial side, so should the city of Washington, as President Coolidge has said, express the soul of America. We do well, therefore, to give to it that beauty and dignity to which it is entitled. In doing so, we are not only carrying out those plans which Washington made so long ago for the city which he founded but, at the same time, we are justifying that faith which he had from the beginning in the future greatness of America."

LADY ASTOR ABSENT

Lady Nancy Astor, who had been invited to participate in the exercises, was unable to attend, according to word received by trustees of the institute. Lady Astor expressed her regrets and asked for an invitation to the exercises of 1930.

Following the plan adopted last year, approximately one-third of the usual number of artists were invited to exhibit. Each artist, however, sent from three to five pictures. There are 381 paintings, 253 from European countries. In all, 116 artists, 62 European and 54 American, are represented.

Pittsburgh is represented in the exhibit by Everett Warner, Raymond Simboli, Charles W. Burns, Johanna K. W. Hallman, the late Carlotta Saint-Gaudens, and John Kane.

DOG DAYS ARE HERE

Photo by International Newsreel.

FROSH GIRLS BAGGED

Freshman girls at University of Cincinnati for infractions of rules live dogs' lives. Here's the proof. The one just being bagged will be caged with her companions and then off they'll go to the county dog pound.

HERTZ THREATS SPUR TAXI WAR PROBE

CHICAGO, Oct. 18.—Preparations are being made today for a grand jury investigation into Chicago's "taxicab war." The action was taken following the revelation of threats against John Hertz, head of the Yellow Cab Company here.

Subpenas were issued for Robert McLaughlin, president of the Checker Cab Company, Edward Cook and Arthur F. Albert, the company's attorneys.

Hertz declined to discuss the threats made against him.

Strife between the yellow and checker cab companies over parking concessions is credited with one murder, several bombings and the burning of the Hertz racing stables at Cary, Ill.

Negotiations were afoot here last night to call a conference of officials of both companies to settle their differences.

ZEP TO START TOUR THURSDAY

(Continued from Page One.)

tion to institute trans-Atlantic Zeppelin travel.

William H. Mayo, of the Ford Airplane Company, is expected to be a party to the conference. Harry Vissering, of Chicago, director, Jerome C. Hunsaker, of New York, vice president, and Dr. Karl Arnstein, of Akron, O., vice president of the Goodyear-Zeppelin Company, American representatives of the German Zeppelin Company, will sit in at the meeting. Names of other men financially interested in Dr. Eckener's plans, who will be at the conference, were kept secret.

Kahn, Warburg Held Backing Ocean Zeps

International News Service.

BERLIN, Oct. 18.—German newspapers printed a report today that two international bankers, Paul Warburg and Otto Kahn, are backing the proposed Zeppelin company, which Dr. Hugo Eckener is trying to form in the United States.

OAKMONT BUS FARE

(Continued from Page One.)

cation for a line to Oakmont. The hearing today was on the application of the Pittsburgh Motor Coach Company. In addition to the Allegheny Valley Motor Coach Company the Pennsylvania Railroad Company and Reese Brothers, operators of a bus line on Frankstown avenue, appeared against the Pittsburgh Motor Coach Company.

Under cross questioning Mr. Noonan said that no commutation tickets would be sold except for the present nine tickets for $2 used on the existing lines.

He stated that the Sunday and holiday service to the Willows pool would be discontinued in favor of the new line if the certificates of convenience should be granted.

FOSTER BAN UPHELD

(Continued from Page One.)

and federal governments are vitally interested in preserving the government and they had granted the party a right to a place on the ballot. He said going back to Soviet Russia for a reason to refuse the use of the hall, the city ought to be fair enough to go back to the regime of the czars and determine what brought the soviet into existence.

President Malone said the only question for Council was to decide whether Connelley had the power to refuse the use of the hall. He questioned the right to single out one group. Councilman Robert Garland said he would refuse to sanction the use of any city-owned building to any group that fails to swear allegiance to the United States government. Garland's motion to sustain the action of Connelly, seconded by Robert Alderdice, carried.

UNION APPLIES

The Pittsburgh branch of the American Civil Liberties Union issued the following statement:

"We will immediately apply to Librarian Connelley for a permit to allow William Z. Foster, Presidential candidate for the Workers' (Communist) party to speak in North Side Carnegie Hall, under our auspices. We have the assurance of Councilman Malone that such a gathering sponsored by our organization rather than by the Workers' Party, would be lawful."

FARMER ROUTS DOGS CHASING SHEEP; DIES

ALLIANCE, O., Oct. 18.—A heart attack, induced by over-exertion in chasing dogs away from his sheep, caused the death of Edwin Hewitt, 67, farmer residing four miles east of Minerva, last night. As he entered the house he dropped dead.

WHEELING ELK WINS STATE GOLF TOURNEY

FAIRMONT, W. Va., Oct. 18.—(A.P.)—H. B. Matthews, Wheeling, carried off first honors in the West Virginia Elks convention finals. Ira Laughlin, Fairmont, was second and third prize went to Harry Clark, also of the Fairmont lodge.

Brooks Fleming, Fairmont, was elected president of the association.

Rain Drowns Out October Heat Wave

HEAVY downpours of rain last night broke the unseasonable weather and cooler weather can be expected today, Weather Forecaster W. S. Brotzman said last night. Showers were the rule this morning, but on the whole the day will be fair, the weather man said. A drop of 20 degrees from the low mark of yesterday is predicted and the temperature today will be between 55 and 60 degrees.

A record was almost established yesterday, the weather being extremely warm for this time of the year. The temperature reached 82 degrees, 1 degree lower than the record for this date. There will be no more warm days this week, Mr. Brotzman said.

HOOVER CITIZENSHIP LIBEL SQUELCHED

Seeks Altitude	*Soloist*	*Antarctic-Bound*	*Speaker*	*"Pre-Nuptial Fraud"*

Photo by International Newsreel.

LOUISE M'PHETRIDGE

Louise McPhetridge, Oakland, Cal., is preparing to take off in an effort to fly her plane higher than any other woman. She sells planes for a living.

GINA PINNERA

Today Gina Pinnera, soprano, sings at Carnegie Institute's Founders' Day exercises.

ABOARD BYRD SHIP

Mrs. Oscar Nilsen today with her son is bound for the South Pole on Commander Richard E. Byrd's ship, C. A. Larsen. Her husband is the vessel's captain.

RUTH CHAPIN

Ruth Chapin, Buffalo personnel director, speaks Saturday at Pitt's annual retail training bureau conference.

GILDA GRAY

His attorneys announce that Gil Boag, in London, is preparing to sue for marriage annulment, charging Gilda Gray, dancer, with "pre-nuptial fraud."

N. Y. SEWER GRAFTING SMITH'S FAULT—G.O.P.

International News Service.

NEW YORK, Oct. 18.—The Republican organization in New York state today launched a campaign to place responsibility for the $16,000,000 Queens sewer scandal at the door of Gov. Alfred E. Smith.

Following the conviction yesterday in Long Island City of Maurice E. Connolly, resigned borough president of Queens, and Frederick B. Seely, former chief of the Queens sewer bureau, Republican speakers dug into the seven-year history of alleged corruption and fraud of Queens borough sewer extension for campaign material in Gov. Smith's greatest stronghold, metropolitan New York.

Attorney General Albert Ottinger, Republican gubernatorial candidate, in opening his campaign upstate cited the Queens sewer graft scandal in his indictment of Tammany Hall rule in New York City.

A campaign pamphlet, circulated by the Republican State Committee, declares that although Gov. Smith's attention was directed to the irregularities of the Queens contracts by a special investigating committee of the State Assembly as early as 1921, the inquiry which led to the indictment of Connolly and Seely, did not begin until December, 1927.

Charges that Queens' officials paid three and four times as much for sewer pipe as other cities were the nub of the public protest which forced the investigation by a special state commission.

Connolly was sentenced to year in the penitentiary and fined $500. He immediately filed notice of appeal. Seely's sentence was deferred until Saturday.

Estimates of the "cut" between contractors and borough officials during the last eight years place the total roughly at $16,000,000.

John M. Phillips, lock-joint pipe dealer of Queens and a power in the Queens Borough city hall, was indicted with Connolly and Seely last June. All three were named for conspiracy to defraud the city of New York. Phillips died suddenly 10 days later at Atlantic City.

RETAIL TRAINING CONFERENCE OPENS

The eleventh annual conference of the research bureau for retail training of the University of Pittsburgh opened today in the Schenley Hotel with an address by Dr. Greene. Paul Block, publisher, was the speaker at a luncheon in the Faculty Club, which followed the morning session. Executives from department stores in 15 cities of the country are attending the conference.

The program for the afternoon included a series of discussions of problems of style, led by Miss Grace Ely. Tomorrow's program includes a banquet at which the University of Pittsburgh will be host to the delegates at the Hotel Schenley. Speakers will include Gorton James, chief of the division of domestic commerce of the bureau of commerce at Washington; Chancellor John G. Bowman, of the university; Dr. James H. Green, director of the bureau, and E. J. Kaufmann, president of Kaufmann's.

The program during the day will include speeches by J. G. Clark, superintendent the Robert Simpson Company, Toronto; H. E. Lovett, treasurer Lasalle & Koch, Toledo; H. M. Phifer, manager Joseph Horne Company; O. M. Kaufmann, treasurer Kaufmann's; J. H. Paswaters, vice president James Hearn & Son, New York, and C. A. Marsh, superintendent Gimbel Brothers. Gordon Grant, of the bureau, will also be on the program, and Dr. David Craig, of the bureau, will lead a discussion of "Personnel Inventory" on Friday morning.

The conference will close on Saturday morning with a discussion, led by Miss Natalie Kneeland, of the bureau, of "Training Problems."

JAWORSKI MUST COME BACK

(Continued from Page One.)

Frank Graff could rule on the motion for a new trial, Jaworski, aided by his brother, Sam Jaworski, escaped from the county jail with Jack Vasbinder.

Jaworski would be allowed three months to appeal to a higher court if Judge Graff refuses the motion for a new trial.

Gardner anticipated that Jaworski would be back in the county jail next Wednesday. Stanton promised that the Cleveland charges against the killer, who directed not only the Mollenauer job but the $104,000 Coverdale payroll holdup, would be dropped on Monday.

STATE W. C. T. U. MEETS NEXT YEAR AT WARREN

SCRANTON, Pa., Oct. 18.—(AP.)—Warren was selected as the next convention city for the Women's Christian Temperance Union of Pennsylvania at the organization's convention here. The union unanimously adopted a resolution praising Mrs. Mabel Walker Willebrandt, assistant United States attorney general, expressing confidence in her work and congratulating her for her part in the presidential campaign.

Pittsburgh Sun-Telegraph

THURSDAY, OCTOBER 18, 1928

MUST GIVE UP BOOKS

(Continued from Page One.)

planation that he had been out of town.

QUESTIONING "HOT"

Assistant District Attorney Andrew T. Park put Winkler through what District Attorney Samuel H. Gardner described as "the hottest cross-examination I ever listened to." Hot as it was, it was an insufficient stimulant to Winkler's memory, and when he left, mopping his brow, he was told to "think it over" and return this morning.

There were to be other witnesses called this afternoon, many of them from the North Side, which is the police district of Inspector Charles Faulkner, of whose friends and confidantes several faced inquisition yesterday. Faulkner is under indictment in the Federal rum probe.

When the session ended yesterday Gardner announced that the inquisitors were no longer wandering through a maze of suspicions and anonymous accusations, but were working at definite objectives.

INDIVIDUALS ACCUSED

"We're building up individual cases," Gardner said. "In the last four weeks we piled up the skeletons of our cases. Now we're putting on the plaster—chinking up the cracks. We chinked up some pretty large cracks today."

Abe Berkowitz, who once ran a saloon in Faulkner's district but now is in the auto accessary business, furnished him with a lot of plaster, Gardner said. Berkowitz told the jury about his raiding feud with Faulkner, whose police visited Berkowitz's saloon 31 times in one year.

"Just because I wouldn't kick in," Berkowitz told reporters.

"He gave us some extremely good stuff," Gardner said of the former saloonkeeper.

Horace McCullough, a newspaperman "covering" Faulkner's No. 12 police station, testified before the jury for 30 minutes. He was subpenaed as "secretary to Inspector Charles Faulkner."

Bloodshed that attended election riots in 1927 came before the jury with the appearance of Motorcycle Patrolman T. W. McGuire. The patrolman was dropped from the force in September, last year, after two bystanders had been wounded in a gang fight over the Fourth Ward aldermanic election. He was jailed for alleged interference with policemen who attempted to quell the riot, and Alderman Verona interceded for him. McGuire recently was reinstated.

Among the witnesses scheduled for testimony today were George Smith, 128 Ormsby avenue, Mt. Oliver; E. J. Hoftz and wife, 2642 Penn avenue; Cora Dawson, Negro, 52 Crawford street; Gertrude Moore, 185 Home street; Mrs. Rich Connars, 1725 Edna street; Alfred S. Hershberger, 615 Walbridge street; Roy Jackson, 868 Main street, Sharpsburg; Andy Hensel, Sharpsburg; Rocco bel Sitto, former police lieutenant of Sharpsburg; Norman P. Regelman, 4012 Mintwood street; Mrs. Mary Lach and son, 23 South Twelfth street.

W. C. T. U. WORKER DIES IN PORTAGE

JOHNSTOWN, Pa., Oct. 18.—Mrs. Maude F. Border, known throughout this section as a W. C. T. U. and civic worker, died yesterday at her home in Portage. She was chairman of the Republican Women of Portage.

LLOYD'S AUTO SOUGHT WHEN BILL IS UNPAID

A writ of replevin issued on the automobile of Walter J. Lloyd, head of the employment bureau of the Pennsylvania Department of Labor, is still unserved at the sheriff's office. Chief Clerk B. J. Coffey, of the sheriff's office, says the car cannot be found.

The writ was obtained by the Marmon Company of Pittsburgh, it being alleged Lloyd owes $440.75 on the car which he purchased for $1,900. Lloyd, it is claimed, took the car back twice for repairs. The first time it was overhauled free of charge. On the second trip Lloyd is said to have told Harry Blumenthal, manager of the company, that unless it was overhauled free of charge he wouldn't pay the rest of the bill. The replevin suit followed.

CARD PARTY WEDNESDAY FOR BEECHVIEW WOMEN

A card party will be held by the Beechview Woman's Civic Club in their club rooms Wednesday night. Mrs. Elmer D. Smith and Mrs Henry L. Beitzel will act as hostesses.

TRAFFIC LIGHT'S ORDER HELD UP

Council, yesterday, rescinded an order for the installation of a "stop and go" traffic signal at California and Termon avenues at the request of residents of the neighborhood.

On motion of President James F. Malone the bureau of traffic relief was asked to make a survey of California avenue between Bellevue and Woods Run bridges to establish the proper location of the control light.

Objectors to the recalled order explained that a light as proposed would congest traffic, as a count between the peak hours of 4 and 6 p. m. disclosed that 1,400 vehicles crossed Termon avenue, whereas only 38 crossed California avenue at the intersection. They said the heavy traffic on California avenue would be tied up waiting for the slight traffic on Termon avenue to appear.

GOVERNMENT NAILS HOOVER WHISPER

By WILLIAM K. HUTCHINSON,
International News Service.

WASHINGTON, Oct. 18.—The long whispering attack on the American citizenship of Herbert Hoover, started during the Republican pre-convention campaign and continued by Democratic sources since his nomination, was silenced effectively today following a formal announcement by the State Department that "there never has been the slightest question of Mr. Hoover's American citizenship."

The fact that Hoover spent many years abroad in the employment of British engineering firms was the basis of campaign whispers that Hoover had lost his American citizenship. Only once previously during the campaign had this story been brought into the light of political debate and that occurred during Hoover's visit to Elizabethton, Tenn. On that occasion, former Gov. Alf Taylor, of Tennessee, declared Hoover had been offered a British title to become a British citizen and that his reply was "he preferred to be beheaded and his body cremated, rather than lose his American citizenship."

LIBEL SILENCED

The State Department, in silencing this campaign libel, declared it twice had investigated Hoover's citizenship, once in 1920 and more recently in response to a newspaper inquiry. The department reported that Hoover had registered in 1908 at the American consulate in London as an American citizen, in response to an order by the late President Roosevelt that all American citizens living abroad should be registered by the consular offices. It further stated Hoover had given the United States as his permanent residence in registering.

DAVIS HERE HITS DEMOCRATS ON TARIFF

James J. Davis, Secretary of Labor, and Congressman Harry A. Estep, speaking last night at a Republican mass meeting in Turner Hall, South Side, challenged the Democratic orators of the country to prove their contentions in reference to the tariff and prohibition.

The tariff, not prohibition, is the big issue of the campaign, Secretary Davis contended. He said:

"I think the tariff is the big issue of this campaign. Liquor is not the issue. As much as some would like an increase in the alcoholic contents of our drinks, that will not solve our problems. Increasing the alcoholic contents of our beverages will not count for much if the stomach groans for the lack of food."

Speaking of the tariff, Secretary Davis pointed out that every time the Democratic party tampered with the tariff times were bad. In this connection he said: "You only need go back to 1892. What was it on the South Side? Could you get a job? Out in Highland Park we got a dollar a day and some soup tickets for the work we were doing. We not only had unemployment, but we had a panic ....What was the trouble in America in 1913 and 1914? They passed the so-called Underwood-Simmons bill and the Democratic candidate said in his speech of acceptance that it was his sort of tariff. And we had half a million men out of work in New York alone."

Other speakers at the meeting were James Kanibach, Attorney Benjamin Lencher, Councilman James F. Malone and County Commissioner Joseph G. Armstrong.

Urges Veterans To Renew War Comradeships

An appeal to war veterans to renew and keep the comradeships formed during the World War was made yesterday by Commander Charles A. Gebert, state head of the American Legion, during his first visit yesterday to Pittsburgh since his election. Commander Gebert addressed the weekly luncheon of the City Post of the Legion and visited wounded veterans in local hospitals. He paid high tribute to Attorney W. H. McNaugher's activities in behalf of the American Legion. Attorney McNaugher was defeated for state commander by Gebert.

CROWDS BOO HOOVER SPEAKER

Photo by International Newsreel.

WALL STREET DEMONSTRATION

This is the reception Hoover campaign speakers received in Wall Street. The great crowd gathered not to hear but to jeer. The "insult" to the speakers was "How Dry I Am," lustily roared from several thousand throats. Police were powerless, the singers were jubilant and the speakers furious.

Hearst Papers' NATION WIDE POLL

STATES.	HOOVER Men	HOOVER Women	HOOVER Total	SMITH Men	SMITH Women	SMITH Total	COOLIDGE Men	COOLIDGE Women	DAVIS Men	DAVIS Women	Electoral Vote Hoover	Electoral Vote Smith
Alabama	3,021	1,084	4,105	3,288	1,067	4,355	1,111	384	3,879	1,367	..	12
Arizona	2,458	1,019	3,477	932	282	1,214	1,355	928	733	353	3	..
Arkansas—No poll taken; electoral votes conceded to Smith.											..	9
California	20,546	15,863	36,409	15,213	8,831	24,044	23,283	13,786	4,163	2,106	13	..
Colorado			8,273			10,172					..	6
Connecticut	6,641	4,210	10,851	6,888	3,224	10,112	8,097	3,912	2,004	943	7	..
Delaware	2,238	605	2,843	1,275	266	1,541	2,192	528	1,042	190	3	..
Florida	3,589	1,376	4,965	2,438	992	3,430	1,555	518	3,316	1,206	6	..
Georgia	6,646	2,121	8,767	8,374	2,170	10,544	2,389	651	6,809	975	..	14
Idaho	1,753	891	2,644	989	372	1,361	1,920	912	470	151	4	..
Illinois	27,962	26,221	54,183	24,371	19,291	43,662	28,590	34,684	15,178	13,765	29	..
Indiana	11,073	10,014	21,087	9,390	5,861	15,251	10,570	8,570	5,405	3,968	15	..
Iowa	4,188	3,418	7,606	1,933	1,385	3,318	4,535	3,545	1,076	791	13	..
Kansas	2,599	2,117	4,716	785	553	1,338	2,446	1,928	717	535	10	..
Kentucky	5,006	4,819	9,825	3,834	3,360	7,194	4,392	4,016	4,098	3,750	13	..
Louisiana—No poll taken; electoral votes conceded to Smith.											..	10
Maine	4,288	1,399	5,687	2,273	634	2,907	5,298	1,516	1,251	299	6	..
Maryland	12,939	3,610	16,549	10,432	2,483	12,915	10,799	2,934	7,325	1,781	8	..
Massachusetts	15,646	4,698	20,344	14,514	4,082	18,596	19,603	5,491	5,787	2,114	18	..
Michigan	21,826	18,976	40,802	18,878	13,758	32,636	21,116	16,332	6,188	4,201	15	..
Minnesota	7,097	6,252	13,349	4,580	3,700	8,280	7,820	5,678	666	454	12	..
Mississippi	911	425	1,336	2,321	871	3,192	247	67	2,392	933	..	10
Missouri	7,293	5,916	13,209	7,315	5,038	12,353	7,538	5,623	5,224	4,064	18	..
Montana	1,467	1,071	2,538	991	1,085	2,076	1,582	1,090	374	266	4	..
Nebraska	2,947	2,321	5,268	2,051	1,204	3,255	2,814	1,950	1,626	1,068	8	..
Nevada	892	582	1,474	550	240	790	969	608	297	127	3	..
N. Hampshire	4,526	1,814	6,340	2,314	741	3,055	4,978	1,831	1,113	322	4	..
New Jersey	10,979	8,296	19,275	9,826	4,861	14,687	8,278	5,676	4,137	2,079	14	..
New Mexico	918	399	1,317	637	261	898	911	394	459	193	3	..
New York	39,503	31,876	71,379	46,253	25,877	72,130	42,583	30,102	24,729	15,012	..	45
N. Carolina	5,685	2,229	7,914	4,684	1,571	6,255	2,851	980	5,363	1,937	12	..
North Dakota	649	481	1,130	527	356	883	929	647	156	107	5	..
Ohio	28,687	6,669	35,356	18,563	2,819	21,382	18,987	2,825	4,410	2,111	24	..
Oklahoma	3,302	908	4,210	1,851	372	2,223	2,041	710	1,995	430	10	..
Oregon	877	577	1,454	445	180	625	995	577	178	86	5	..
Pennsylvania	46,237	10,971	57,208	25,705	7,507	33,212	50,232	12,128	8,319	1,533	38	..
Rhode Island	5,511	1,321	6,832	5,105	1,218	6,323	6,979	1,686	2,647	694	5	..
S. Carolina	848	302	1,150	2,823	1,009	3,832	225	64	2,828	1,034	..	9
South Dakota	973	735	1,708	486	350	836	1,069	768	269	197	5	..
Tennessee	5,254	1,164	6,418	3,927	934	4,861	3,834	717	4,156	1,012	12	..
Texas	7,863	4,273	12,136	7,638	2,797	10,435					20	..
Utah			12,857			8,510					4	..
Vermont	2,452	1,303	4,735	1,222	473	1,695	4,016	1,445	589	157	4	..
Virginia	2,450	520	2,972	2,455	468	2,923	1,506	230	2,956	559	12	..
Washington	3,992	2,933	6,925	2,237	1,088	3,325	4,242	2,935	717	367	7	..
West Virginia	1,575	211	1,786	1,263	122	1,385	1,223	138	1,103	89	8	..
Wyoming	1,126	108	1,234	381	42	423	993	110	219	25	3	..
Wisconsin	10,559	9,366	19,925	11,478	8,418	19,896	9,860	7,529	1,886	1,365	13	..
Totals	357,974	205,464	584,568	293,435	142,213	454,330	336,953	187,137	148,249	74,716	416	115

RESULTS TO DATE.

Popular Vote Hoover	Popular Vote Smith	Electoral Vote Hoover	Electoral Vote Smith
584,568	454,330	416	115

LaFollette in 1924 polled 5,484 votes in the Pennsylvania precincts thus far reported. He also polled heavy votes in Minnesota and Wisconsin.

HOOVER TAKES WISCONSIN POLL LEAD FIRST TIME

UP-STATE VOTE NIPS SMITH'S CITY MARGIN

By CHARLES N. WHEELER.
(Noted Political Analyst)

CHICAGO, Oct. 18.—Wisconsin, the outstanding see-saw state of "bolts and nuts," as Sam Blythe puts it, this morning shows a trend to Hoover.

One week ago today Gov. Smith leaped into the lead and held it, though by a narrow margin, until the last batch of figures in the Hearst nation-wide poll arrived.

The tabulation now stands:

	Hoover.	Smith.	Total.
Men	10,559	11,478	22,037
Women	9,366	8,418	17,784
Total	19,925	19,896	39,821

Hoover lead, 29.

It will be observed that Hoover has a lead of 948 in the women column, while Smith's men lead is 919.

The closeness of the women vote in this tabulation is due in a measure to the fact that in the Hearst figures today, while covering the state, the Milwaukee vote is complete on the 5 per cent basis. That is, the entire 150,000 estimated total vote in Milwaukee and the suburbs has been canvassed on the 5 per cent basis.

WOMEN FOR HOOVER

It is in Milwaukee that Smith is going to register his largest lead over Hoover, particularly with the men vote. As the poll is extended out into the state, however, the percentage of women votes steadily increases for Hoover. At the same time there is a slight recession in the Smith men vote percentage.

All other polls taken up to this time, particularly the Literary Digest, give the state to Hoover by 30,000 to 170,000.

Last week's Digest percentages divided 58.5 for Hoover to 41.5 for Smith. These probably will draw more closely together as the Digest's returns come in more fully from Milwaukee.

The total vote in the state four years ago was 840,000. An increase of perhaps 20 per cent may be registered in the voting on November 6, which would bring the state total up to approximately 1,000,000 votes.

Computed on the Digest's percentages of last week, the division would be:

Hoover	585,000
Smith	415,000
Hoover plurality	170,000

Computed on the percentages indicated in the Hearst poll this morning, Mr. Hoover would carry the state by an eye-lash lead.

What seems to be developing in Wisconsin is a pro-Hoover reaction to the bolting by Senator Blaine and State Chairman Herman L. Ekern, of the LaFollette faction, and the refusal of Senator LaFollette himself to say a word of approval for the Republican candidate, although all three leaders maintain their positions in politics as Republicans, and under the primary law.

The situation has been further aggravated by the flop of the Madison Times, the LaFollette champion, to Smith while still supporting the LaFollette clan candidates on the state ticket below Mr. Kohler, the Republican candidate for governor.

The Times also has bolted Kohler for the Democratic candidate. In the recent primary Kohler defeated Congressman Beck, the LaFollette candidate.

Get Four Nights To Celebrate Halloween

CONNELLSVILLE, Pa., Oct. 18.—Four nights of Halloween celebrations beginning October 29 have been arranged by a "Big Four" committee, comprised of residents of Connellsville, Scottdale, Mount Pleasant and Uniontown. Each town will assist the other in putting on a celebration. Scottdale starts on October 25, Connellsville the next night, and Uniontown and Mount Pleasant follow in order.

BRADDOCK GIRL FOUND BY ROCHESTER POLICE

ROCHESTER, Pa., Oct. 18.—Mary Varvatto, 16, of 560 Center street, Braddock, got off a train here early yesterday and, taking a taxi, drove to Midland to see a friend, she told police. Midland police later found her wandering about the streets.

HOOVER TOPS COOLIDGE'S VOTE IN TWO COUNTIES

Herbert Hoover will win over Gov. Alfred E. Smith by overwhelming majorities in Wayne and Cameron counties, judging by final tabulations of returns from those counties in the straw vote canvass of Pennsylvania by the Pittsburgh Sun-Telegraph.

The Republican vote in each of these two counties will be substantially increased this year, it is indicated. In 1924 President Coolidge captured 74 per cent of the total vote in Wayne county, while Hoover wins 84 per cent of the votes in the poll. In 1924 President Coolidge won 77 per cent of the total vote in Cameron county and Hoover wins 89 per cent of the straw votes.

The straw vote in Wayne county results: Hoover 434—406 men and 28 women; Smith, 85—79 men and 6 women. Party shifts favor Smith, 38 men and 2 who favored Coolidge now favoring Smith, and 26 men and 2 women who voted for Davis now voting for Smith. The LaFollette vote goes 5 to Smith and 3 to Hoover.

The straw vote in Cameron county, one of the smallest in the state, results: Hoover 179—165 men and 14 women; Smith 22—20 men and 2 women. Party defections in this county favor Hoover, 26 men who voted for Davis now favoring Hoover, while 8 men who voted for Coolidge now favor Smith. No shifting by women is shown. The LaFollette vote goes 5 to Hoover and 4 to Smith.

The latest returns in the Pennsylvania poll, conducted as part of the nation-wide canvass by the Hearst papers, increase the lead of Hoover over Smith to 23,996, with 90,420 ballots cast.

The present standing is: Hoover 57,208—46,237 men, and 10,971 women; Smith 33,212—25,705 men and 7,507 women. This vote in 1924 was divided as follows: Coolidge 62,260—50,232 men and 12,128 women; Davis 9,852—8,319 men and 1,533 women; LaFollette 5,484; not voting 12,724.

LIPTON'S TEA
THE IDEAL ALL YEAR DRINK
Enjoys the largest sale in the world... Serve it at every meal.

Guaranteed by Thomas Lipton
Tea Planter Ceylon

"I Must Have that Man" and "Baby"
Sung by
Adelaide Hall
Star of the show
BLACKBIRDS of 1928
Record No. 4031
2 Good Selections on every Brunswick Record

Brunswick
Panatropes • Radio • Records • Panatrope-Radiolas

Enjoy the pleasure of this new flavor for breakfast and guard the treasure of good health

A New Flavor That Perks Up Every Appetite.

You'll like Heinz Rice Flakes first of all because of their delicate, nut-like flavor and crispy, crunchy goodness. You'll like them best of all because of their healthful, happy effect!

For many, many years the makers of cereal foods have been trying to find the way to give a delicious, ready-to-eat cereal the properties of a gentle, natural laxative.

Heinz has done it! By a process absolutely new to cereal making and owned exclusively by Heinz.

Heinz Rice Flakes—made entirely from rice—contain the natural "roughage" of the original rice. Not a coarse, harsh "roughage," but a highly refined "roughage" that is good for children as well as grown-ups. . . . Eat Heinz Rice Flakes for their flavor and your health!

"Joy of Living"

57

HEINZ Rice FLAKES
The Delicious Breakfast

FRIEND'S FRIENDSHIP SALE
Free Gifts!

For Those Who Watch for Savings!

A Style-Right Living Room Group With a Modern Convenience . . .

SIX PIECES

in the Friendship Sale Tomorrow

$129

$10 DOWN!

Long Davenport-Bed, High Wing Chair, Cozy Club Chair, 3-Section Polychrome Mirror, Bridge Lamp and End Table—Complete for $129!

CONSISTENT Value-Giving—offering the most for the money in style-right, quality-right furniture ALWAYS . . . that's Friend's policy, and right now during our Semi-Annual Friendship Sale . . . Value-Giving reaches new heights! This outstanding 6-piece Living Room Group is our latest effort! For the nominal sum of $129 you can bring your living room up-to-date and provide the convenience of a full-size comfortable bed concealed in the davenport! Thrifty-alert, style-alert buyers take advantage!

All-White Range

As illustrated—a handsome new gas range in white porcelain finish trimmed with Grey. Equipped with Side Oven Thermometer and utility service drawer. A splendid baker and a splendid value at $69.50

Easiest Terms!

3-HOUR SALE!

No Mail or Phone Orders!

9 Till Noon, Friday Only!

Ventilators!

Permits fresh air without dust, draft, rain or snow! Protects your furnishings. Metal frame with sanitary cloth screen. Adjustable to 37 inches. 69c values for almost half price tomorrow! 39c

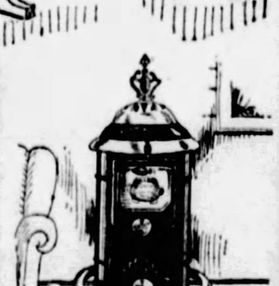

Large Hot Blast

One of the best Hot Blast values of the year! Efficient downdraft type—burns any fuel—uses ⅓ less than ordinary lower draft heaters. Large fire pot! Holds fire 24 hours. Order tomorrow $24.50

$2 Down!

FRIEND'S
900-908 Penn Ave. Corner 9th Street

Try Our Deep Sea Oysters
Guaranteed Fresh
IN THE SHELL OR OUT OF SHELL

BOSTON HADDOCK Lb.	15c
HADDOCK FILLETS Lb.	20c
SMOKED HADDIE Lb.	20c
SALT COD Lb.	20c
JACK SALMON Lb.	25c
BONED BABY WHITE Lb.	25c
SALT MACKEREL, 15c Ea. or 2 for	25c

KNAPP BROTHERS COMPANY
123 DIAMOND ST.
20 DIAMOND SQ.

(Advertisement.)

To Mothers

"MOTHER'S FRIEND" is a comfort, it is so soothing, and its daily use makes the skin soft and pliable.

Three generations of mothers have praised "Mother's Friend." "I think it is *worth its weight in gold*," writes Mrs. Leiah Mabe, Lawsonville, N. C.

Start using "Mother's Friend" tonight! It is sold by all drug stores. Write for *free* booklet. Bradfield Regulator Co., Desk 28, Atlanta, Ga.

Always tasty always pure—always good—
GULDEN'S Mustard

STRENGTH TO FIGHT COLDS

BUILDS NEW HEALTH
FATHER JOHN'S MEDICINE
OVER 73 YEARS OF SUCCESS

SORE THROAT
Guaranteed relief almost instantly or money back, with one swallow of
30c THOXINE

Ideal Heat Comfort—Superb Beauty—a Lifetime of Service

REZNOR ORTHORAY
GAS HEATERS

YOU buy for home comfort, you get captivating beauty as well, in the newest of Reznor Orthoray Gas Heaters.

There is style, handsome colorings, designs adapted from the famous romantic old fireplaces of Europe—beauty in Reznor Orthoray brought down to you through the centuries and made modern to adorn your home. Here is for you the truest, the newest, in fireplace art.

A burner that is unequalled for sustained heating efficiency, for quick heat, for penetration to the far corners of the room—a heater built by Reznor, the gas heating pioneers—built to give you a lifetime of superb heating comfort.

See your dealer in gas appliances—you need Reznor Orthoray in your home!

Illustrated folder mailed on request.

REZNOR MANUFACTURING COMPANY, MERCER, PA.

STEP NEARER PLANE BEACON

Initial steps to establish a light beacon equaling the largest in the world to aid night airplane travel was taken at a hearing before Council yesterday.

W. J. Strassburger, representing the Grant office building, highest in Pittsburgh, proposed erecting the beacon on the top of that building and sharing equally with the city in paying the $22,000 required for the installation. Maintenance charges running between $500 and $600 a month would be paid by the Grant Building owners.

The light would flash to the skies the word "Pittsburgh" in Morse code and a ribbon light pointing to the nearest illuminated landing field.

The beacon would be 90 feet higher than the highest hill in this district; would be 440 feet above the sidewalk, and 1,240 feet above sea level, Strassburger said. Light rays would be visible 75 to 150 miles, depending on atmospheric conditions.

Strassburger was told that Council had an opinion from City Solicitor Charles A. Waldschmidt to the effect that the city could not go into partnership in the enterprise, but could assume complete ownership.

Tentative agreement was effected whereby the Grant Building owners would transfer ownership of the beacon to the city.

COLLEGE GIRL BREAKS LEG REHEARSING PLAY

WAYNESBURG, Pa., Oct. 18.—Miss Frances Veshio, of Homer City, Pa., a student of Waynesburg College, suffered a broken leg when she slipped on a waxed floor as she was starting to rehearse with a dancing chorus for a college play to be given next week. She was removed to the Greene County Memorial Hospital.

WESTMORELAND HUNTING LICENSES SHOW DECLINE

GREENSBURG, Pa., Oct. 18.—With the opening of the hunting season slated for Thursday, 8,000 licenses have been issued by the Westmoreland county treasurer's office here. This number is smaller than at the same time last year, but that is attributed to the early start of the season.

(Advertisement.)

Try Magnesia For Indigestion

Says Bisurated Magnesia Must Make Stomach Feel Fine in Five Minutes or Money Back

People who suffer from indigestion usually have tried pepsin, charcoal, drugs and various digestive aids and got little more than slight temporary relief—sometimes not even that.

But before giving up to Chronic dyspepsia, just try the effect of a little Bisurated Magnesia—not the ordinary commercial carbonate, citrate or milk, but pure Bisurated Magnesia, which you can obtain from May Drug Co., or any reliable druggist in either powder or tablet form on the positive guarantee that it must give complete satisfaction or its small cost will be returned to you.

Take a teaspoonful of the powder or four tablets with a little water after your next meal, and see what a difference this makes. It will instantly neutralize the dangerous, harmful acid in the stomach which now causes your food to ferment, and sour, making gas, wind, flatulence, heartburn and the bloated or heavy, lumpy feeling that seems to follow most everything you eat. You can enjoy your meals without fear of indigestion.

How "B. O." (Body Odor) almost broke up our engagement

THE merest gesture it was—but it told me clearly why she acted so coldly.

I was close to her—whispering softly—an offended look passed over her face.

Instantly I drew back. Why had her expression changed? Why was it that lately so many people looked at me queerly whenever I approached them? I was puzzled. But slowly a suspicion dawned upon me. "B.O." —*Body Odor!*

My guess was right. I never could have won her if I hadn't discovered my trouble and how to end it. Today we are married. There's no "B.O." to mar our happiness now.

Ever guilty of "B.O."?

"Of course, not!" we promptly tell ourselves. Yet, like the chap above, the most fastidious of us may at times offend others—*unknowingly.*

We must perspire. Even on a cool day, our pores gives off as much as a quart of odor-causing waste. Our sense of smell becomes deadened to this familiar odor. But to others, it's unbearably offensive.

Avoid this risk! Use Lifebuoy, the *purifying* toilet soap. Its bland and abundant antiseptic lather deodorizes pores, ends "B.O."

Splendid for the skin!

This same mild, antiseptic Lifebuoy lather also *purifies* face pores—keeps complexions smooth and clear. Guards health, too—by removing *germs.* You'll learn to love Lifebuoy's pleasant *clean* scent, which tells you Lifebuoy purifies, and which vanishes as you rinse.

Use Lifebuoy a week and you'll use it for life. Get some today.

LEVER BROS. CO., *Cambridge, Mass.*

LIFEBUOY

FOR FACE · LIFEBUOY · HANDS · BATH

STOPS BODY ODOR PROTECTS HEALTH

AN UNBIASED BALLOT

The publishers of a leading woman's magazine asked a vast number of women, picked at random, what brand of baking powder they used. The impartial canvass showed that

56% USE CALUMET THE WORLD'S GREATEST BAKING POWDER

44% USE Other Brands

Think of it! More Calumet is used than all of the other makes combined.

MAKES BAKING EASIER

LESS THAN 1¢ PER BAKING

DOUBLE ACTING

CALUMET

THE WORLD'S GREATEST BAKING POWDER

SALES 2½ TIMES THOSE OF ANY OTHER BRAND

And Have a Clear Skin

Gently anoint the affected part with Cuticura Ointment. Wash off in five minutes with Cuticura Soap and hot water and continue bathing for some minutes. Pimples, eczemas, rashes, and irritations are quickly relieved and healed by this treatment. Cuticura Talcum is fragrant and refreshing, an ideal toilet powder.

Soap 25c. Ointment 25 and 50c. Talcum 25c. Sold everywhere. Sample each free. Address: "Cuticura Laboratories, Dept. 7B, Malden, Mass."

Cuticura Shaving Stick 25c.

GTAC PAYMENT PLAN GTAC

General Tire Acceptance Corporation

Credit pays when it permits having the best and buying when the saving is greatest.

With Tire Prices at the Present Low Level

WERE we to go back to the days when **common labor was 1.50, Carpenters 3.00** a day and **Clerks 10.00** a week, we'd think the country was ruined. But that's how cheap good tires are now. How long can it continue?

Get the Best Save the Rest

Weekly Payments as Low as

88 Cents

Wet streets and smooth tires after the summer's driving cause many an accident.

There's at least $100 extra protection in every new set of

GENERAL DUAL GRIP NON-SKID BALLOONS

Drive Safe—It Pays

Take Until Winter to Pay

CAMPBELL & COMPANY

BIGELOW AT BLOOMFIELD BRIDGE

Phone MAyflower 1275

Open Evenings Till 9 *Open Sundays Till 5*

NORTH SIDE: LOCKHART SERVICE STATION, 507 LOCKHART STREET, CEDAR 9789

CARRICK: BEN H. WERNER CO., 2135 BROWNSVILLE ROAD, CARRICK 6200

the GENERAL TIRE

It's the SECOND year that makes the big hit.

The Face stared back

Fear, incredulity, weakness—and a savage irritability with life! All that Tomlinson saw on his face when he stared at it in the mirror. And his face was a portrait of the man he was at 35!

He knew, of course, that poisons accumulating in sluggish intestines ruin dispositions and undermine health. Yet he'd been so unsuccessful with ordinary laxatives; slow-acting health foods—cathartics that wracked the system . . .

Feen-a-mint is different!

It's just like a bit of delicious mint chewing gum. You don't swallow it hastily, like other laxatives—you *chew* it!

The chewing releases Feen-a-mint's wonderful cleansing principle so gradually, so naturally that it acts with unbelievable gentleness—yet sweeps out the clogging poisons from your whole system. In 3 to 4 hours (or by morning, if you take it at bedtime) it freshens you from top to toe!

It won't torture you with griping pains. It won't disturb digestion. It won't enslave you to laxative pills. Get Feen-a-mint at your druggist's today.

Feen-a-mint

Chew it like Gum

(Advertisement.)

COLDS MAY DEVELOP INTO PNEUMONIA

Coughs from colds may lead to serious trouble. You can stop them now with Creomulsion, an emulsified creosote that is pleasant to take. Creomulsion is a medical discovery with two-fold action; it soothes and heals the inflamed membranes and inhibits germ growth.

Of all known drugs creosote is recognized by high medical authorities as one of the greatest healing agencies for coughs from colds and bronchial irritations. Creomulsion contains, in addition to creosote, other healing elements which soothe and heal the inflamed membranes and stop the irritation, while the creosote goes on to the stomach, is absorbed into the blood, attacks the seat of the trouble and checks the growth of the germs.

Creomulsion is guaranteed satisfactory in the treatment of coughs from colds, bronchitis and minor forms of bronchial irritations, and is excellent for building up the system after colds or flu. Money refunded if not relieved after taking according to directions. Ask your druggist.

CREOMULSION

FOR THE COUGH FROM COLDS THAT HANG ON

GIMBELS

Sixth Avenue at Smithfield St. Phone ATlantic 4400

SIXTEEN SPECIAL VALUES IN WANTED HOUSEWARES

$1.45 ASH CAN—Heavy galvanized iron, waterproof; 1-bushel size..... **$1.19**

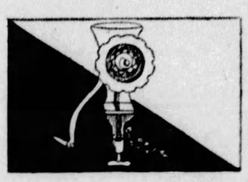

$1.75 FOOD CHOPPER—Griswold or Landers, Frary and Clark makes.... **$1.49**

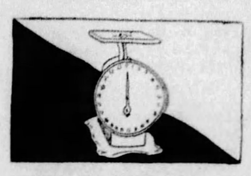

$1.50 HOUSE HOLD SCALES—Black or gray scale. Now..... **$1.19**

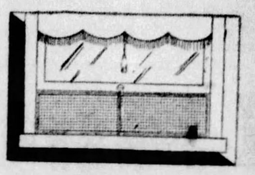

59c WINDOW VENTILATORS—Metal frames; adjustable..... **2 for 89c**

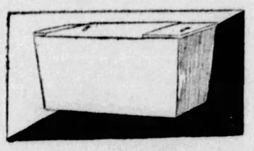

$2.25 WINDOW REFRIGERATOR—Galvanized, with sliding door. Fits any ordinary window **$1.79**

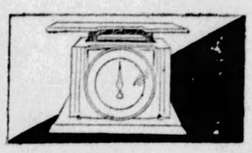

$10.00 BATH SCALES—Weighs to 270 pounds. Alexandria make. Guaranteed..... **$7.95**

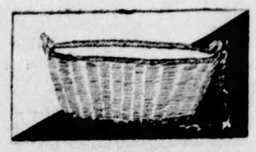

$1.00 WILLOW BASKETS—Imported clothes baskets in medium size. Best willow..... **59c**

$1.75 KITCHEN STOOL—Metal stool, cork insert. In many colors. Exceptional at..... **$1.39**

$1.19 OVAL DISH PAN—cream enamel finish; green border decoration. Exceptional at..... **89c**

$2.95 MAGAZINE RACKS—Black, green or amber; in many attractive designs..... **$1.49**

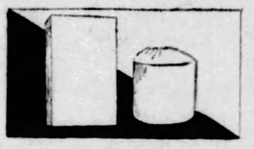

2 FOR 25c SOFTEX—High-grade crepe toilet paper, in convenient boxes. Now priced..... **2 for 15c**

$5.95 ELECTRIC IRON—Universal make, wrinkle-proof iron for finer pieces. Now..... **$4.95**

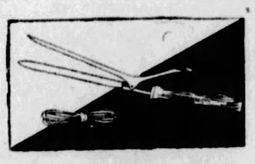

$2.50 CURLING IRON—Landers, Frary and Clark make; with detachable cord. Now..... **$1.75**

$4.95 ELECTRIC PERCOLATOR—Heavy aluminum, guaranteed. Six-cup size..... **$3.79**

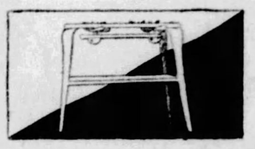

$4.50 HOT PLATE—For the laundry. On legs; two burners of heavy cast iron..... **$3.75**

$6.75 ELECTRIC HEATER—Landers, Frary and Clark make, copper bowl reflector..... **$4.95**

Gimbels—HOUSEFURNISHINGS—Seventh Floor

Seamless Axminster and Velvet Rugs

9x12 Room Size Domestic Rugs—in a Variety of New Designs—Specially Priced

$37.50

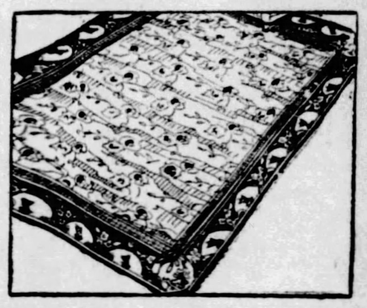

A real opportunity for the homemaker to obtain hard-wearing, harmoniously patterned floor pieces at a most enticing price. These are products of nationally known makers, ideal for use in living, dining, and bedrooms. All of the velvets are linen fringed.

Gimbels—RUGS—Sixth Floor

1,000 New Tucked Marquisette Panels

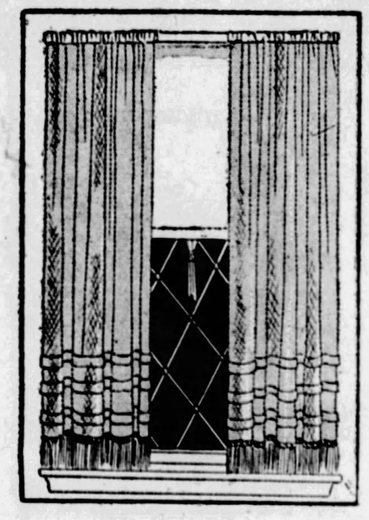

The Very Newest Type—Made Specially to Our Design—Priced Low at

$1.25 Each.

Another refreshing window covering, delightful in its effect, and the latest innovation for the modern home. The panels are made of good quality French marquisette, in the ecru color, each having three one-inch tucks in addition to a rayon fringe at the bottom. All are hemmed at both sides so that they may be used as pairs. They are 34 inches wide and 2¼ yards long.

Plisse Shades $1.00 Each

Specially made window shades of heavy plisse materials, on a guaranteed roller. They are bound on the sides with tape, and finished with scalloped and fringed bottom and rayon tassel. Each is 39 inches wide.

Fine Damasks 79c Yard

Offered at this low price because of a recent special purchase. May be chosen in all-over or striped designs, in a good selection of popular colors. 36 inches wide. Guaranteed sunfast.

Gimbels—DRAPERIES—Sixth Floor

This Spring and Mattress Combination

Healthy, Comfortable Bedding—Guaranteed to Give Long Service—Priced at

$27.50

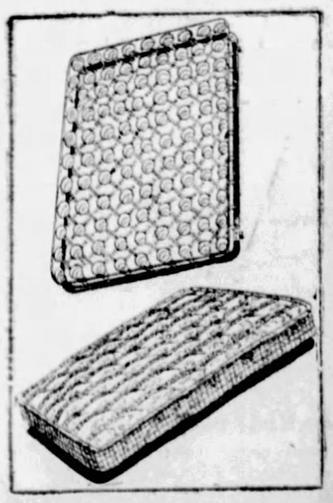

The Spring

An excellently constructed piece, made up of 99 double coil springs attached to an all steel frame with heavy gauge border wire, and finished in lasting gray enamel. They are available in all sizes. Sells separately at $14.75.

The Mattress

Of all layer felt, weighing 55 pounds. Covering is exceptionally good quality ticking, finished in the popular roll edge, and guaranteed not to lump or sag. Available in all sizes. Priced low, individually, at $12.75.

Gimbels—BEDS AND BEDDING—Eighth Floor

ROTARY BACKS WELFARE BONDS

The Rotary Club of Pittsburgh indorsed the welfare bond issue at its luncheon in the Fort Pitt Hotel yesterday. The resolution, presented by John W. Chalfant, vice president of the Colonial Trust Company, contains the following:

"The Rotary Club of Pittsburgh is deeply interested in the mentally ill, the feeble-minded, epileptics and delinquents in the state-owned institutions of Pennsylvania, which are seriously overcrowded and lacking in many of the facilities necessary to give the best modern care to their patients. The Rotary Club indorses the $50,000,000 bond issue for capital development and improvement of state-owned institutions, and members of the organization are urged to vote favorably on this measure when it is presented at the polls as Amendment No. 10 on the ballot, November 6."

H. S. DUNN APPOINTED LAW BOARD EXAMINER

H. Stewart Dunn, an assistant city solicitor, has been appointed by Common Pleas Court to take the place of the late William C. Jacob, who was an assistant county solicitor, as a member of the board of law examiners. Mr. Dunn will serve for three years.

ALUMINUM CO. EXPANDING IN KENSINGTON

NEW KENSINGTON, Pa., Oct. 18.—An expansion program involving expenditure of $1,486,000 for additional buildings and equipment is being carried out here by the Aluminum Company of America. Another $500,000 is contemplated for additions to fabricating processes, depending on future demands for New Kensington-made aluminum products.

Arnold seal plant is being doubled in size, steel work is completed and brick construction starts next week. It will have 54,000 square feet floor area. Meanwhile, a new melting plant is under construction, to handle remelting and casting of billets. Latest devices are being installed for every kind of remelting and coke handling.

Extensive alterations are under way in New Kensington and Arnold plants, which will handle the growing sheet demand. The tube business has kept pace with advancement and only recently extensions were made in that department. The present program includes constructing another addition by January 1.

CONNELLSVILLE HAS MORE BOY STUDENTS

CONNELLSVILLE, Pa., Oct. 18.—For the first time in years boys outnumber girls in the public schools. Supt. Bella B. Smith announced that of the 2,940 students enrolled there are 1,485 boys and 1,455 girls.

472,000 QUALIFY TO VOTE IN COUNTY, FIGURES SHOW

A total of 472,134 residents of Allegheny county will be eligible to vote at the November election, according to Gilbert C. Cloonan, county statistician.

The ballot will be the largest ever used in this county, 26 by 38 inches, since there are 14 proposed Constitutional amendments to be voted upon, beside local bond issues.

The Pittsburgh voters number 183,773 and, according to Cloonan, this total gives a ratio of 5 to 1 of Republicans and Democrats.

With the party division of the three other cities in the county incomplete, the aggregate of boroughs and townships show the ratio of the major parties to be 9 to 1 Republican. With McKeesport, Duquesne and Clairton included, this ratio might be lowered.

THAT WHEELING SNAKE A REAL BOA CONSTRICTOR

WHEELING, W. Va., Oct. 18.—Picked up in a street here a week ago, a four-foot snake has been identified as a tropical boa constrictor, but the mystery of its presence is unsolved. A. B. Brooks, naturalist at Ogelbay Park here, was unable to classify the snake and it was sent to the Cleveland (O.) Museum of Natural History, which classified it as a young boa. It will be kept at the Cleveland museum.

Cascara is Your Doctor's Choice

When physicians pronounce cascara the PERFECT laxative—why experiment with things that lash the system into action? Cascara, you know, is the bark of a tree. A natural and normal stimulus to the bowels.

The Indians, who used to chew this bark, had no word in their language that meant "constipation!"

Perfect regularity is possible today, and to all of us. We have cascara in ideal form: the very delightful-tasting candy Cascaret gives us pure cascara. It has helped at least a million people to habitual regularity. Millions of others, unfortunately, have stuck to stronger things and acquired only the laxative habit.

Your first Cascaret will demonstrate how THOROUGH this gentle laxative is, after all. Your next surprise will be the length of time before you need another. Eventually, you'll see that cascarizing tends to make the bowels move thereafter of their own accord!

A modern drug store must stock many laxatives, but for your own good the druggist would rather have you ask for the inexpensive little box of Cascarets than anything else.

CASCARETS
They Work While You Sleep!

THE HANDIEST STORE IN TOWN

Do you realize that over 20,000 items are carried in stock many of which are for the convenience of the home.

We invite you to visit our stores and see our arrangement of merchandise displayed on tables so that you may see and handle the items you are interested in.

When you make the visit, feel free to look about; ask questions concerning quality and performance of any article in the store.

There are many things which will appeal to you, and you will be glad you came.

It is our desire to have you know that our stores are real headquarters in this community for articles of utility and convenience.

DEMONSTRATION
(Federal St. Store)
Friday & Saturday, October 19-20
MIRRO VAPO SEAL COOKER
(no water required)
Cooks a whole meal at one time over one burner
10-qt. size (as illustrated) $5.95
7-qt. size $4.45

ITEMS OF INTEREST

Folding Lunch Boxes 18c
Stainless Steel Paring Knives 15c
Rapid Slaw Cutters 23c
Rubber Door Mats, size 24x14 ..... 25c
Scrub Brushes, 10c, 15c, 20c, 25c
Household Cleaning Cloths —no lint 5c, 10c, 15c
Chamois 85c, $1.25, $2.50
Rubber Gloves, pair 25c
Canvas Gloves, pair, up from 15c
Duro Cream and Egg Whips —Graduated Glass Jar 98c
Rubber Drain Board Mats 98c
Galvanized Buckets, up from 23c
Sponges 25c, 50c, 75c, $1
Cotton Mops 35c to 85c

SAMUEL McKNIGHT HARDWARE CO.
TWO STORES:
225-227 FEDERAL ST., N. S., PITTSBURGH, PA.
559 LINCOLN AVE., BELLEVUE, PA.
NO. 22 CROSSTOWN CARS PASS FEDERAL STREET STORE

GLORY BARN CONVERTS TO BE BAPTIZED IN TANK

Immersion services will be held for the first time tonight by the Rev. John W. Sproul, in Glory Barn. A large number of persons who have professed Christianity will be baptized, the evangelist said.

For baptismal rites water in a tank will be heated and changed frequently. A large boiler has been installed to heat the big wooden tabernacle when cold weather arrives. This will keep the auditorium at 70 degrees. A ventilating system permits change of air every few minutes. Last night Mr. Sproul preached on "The Work of the Holy Spirit and the Dispensation of the Spirit."

HOLD 5 CHINESE FOR GRILLING

Five Chinese, arrested by East Pittsburgh police last night, are to be questioned by city police in connection with the tong war which broke out last Sunday in various sections of the country.

Borough police on complaint of neighbors raided the house at 803 Wilson avenue, and arrested Yee Say, 58; Engi Foo, 27; Jim Lee, 22, and Eng King, 22, all of that address, and Tony Wing, 29, of 599 One Hundred and Seventy-sixth street, New York. Neighbors had complained about noise the men were making. Police reported finding several notes and a gun in a search of the house. The prisoners are charge with violating a borough ordinance and will be arraigned before Burgess James Beech tonight.

THE WEATHER

Local Forecast.

Fair tonight and Friday; cooler tonight, lowest temperature about 50 degrees.

General Indications.

Western Pennsylvania and Ohio—Partly cloudy tonight and Friday; possibly showers along Lake Erie; cooler tonight.

West Virginia—Fair and cooler tonight; Friday fair, cooler in east portion.

Hourly Temperatures.

12 midnight	68	9 a. m.	65
1 a. m.	68	10 a. m.	67
2 a. m.	70	11 a. m.	67
3 a. m.	70	12 noon	67
4 a. m.	72	1 p. m.	71
5 a. m.	70	2 p. m.	71
6 a. m.	66	3 p. m.	72
7 a. m.	66		
8 a. m.	66		

Sunrise today ... 6:36 Sunset today ... 5:34

Observations for the 24 hours ended at 8 o'clock this morning:

Time.	Temp.	Hum.	Wind.	Weather.
8 a. m.	66	95	S. W.	Lt rain

Temperature and Precipitation.

	1927	1926	1925	1924	1923	1922	1921	1920
High	66	61	57	73	75	51	72	77
Low	40	43	42	44	53	37	56	51
Mean	55	52	50	58	64	44	64	64
Precp	1.66	.80	.00	.00	.00	.00	.24	.00

Bulletin.

Observations taken by the United States Weather Bureau. The morning temperature readings were taken at 8 o'clock. The lowest temperature is for 12 hours ended at 8 o'clock this morning. Precipitation is for 24 hours ended at 8 o'clock this morning.

Station.	8 a.m. T.	Precip.	Station.	8 a.m. T.	Precip.
Atlanta	68	.36	Lynchbg	70	.00
Atl. City	68	.00	Memphis	56	.04
Bismark	40	.12	Miami	80	.00
Boise	44	.00	Montgmy	70	.50
Boston	68	.00	Nashville	66	.26
Buffalo	64	.40	New Orl.	66	.00
Cheyenne	66	.00	New York	68	.00
Chicago	56	.88	Norfolk	68	.00
Cincinn	62	.98	Oklahoma	46	.00
Cleveld	68	.66	Omaha	42	.31
Columbus	62	1.01	Pittsburg	66	1.66
Denver	52	.00	Portland	70	.30
Des Mes	48	1.80	PITTSBG	66	.66
Detroit	62	.16	Prid. Ore	52	.02
Duluth	42	.40	St. Louis	54	.21
Elkins	70	.00	Salt L. City	44	.00
Harrisbg	68	.08	S. Fe	44	.00
Helena	34	.04	San Ant	52	.02
Huron	46	.56	San Fran	50	.00
Indianplis	56	.52	Seattle	50	.01
Jacksville	68	.72	Spokane	46	.00
Kan City	44	.14	Tampa	76	.00
Little Rk	54	.50	Washgtn	70	.00
Los Ang	58	.00	YstonePk	34	.06
Louisville	58	1.80			

Weather Conditions.

The disturbance that was centered over Missouri yesterday morning is now centered over Lake Michigan; lowest barometer reported 29.64 inches, at Green Bay, Wis. The low pressure area covers the Lake region, Ohio Valley states and the Upper Mississippi Valley states. It is causing cloudy weather everywhere over the eastern half of the country, and rain is falling this morning at scattered places in the Ohio Valley and the Lake region. Moderately heavy rains occurred during yesterday and last night over Western Pennsylvania, and along the Ohio River as far down as Louisville, and over Iowa.

There was a change to cooler following the rain, but there are no temperatures below 40 reported except in the far Northwest and in the Rocky Mountains.

River Conditions.

There was from an inch to an inch and a half of rain over the Upper Allegheny River during yesterday and last night, which started a rise in that section of the river. Moderately heavy rain occurred also over the Upper Ohio, but over the Monongahela the rain was very light. Stage at Pittsburgh is 9.9 feet; Dam No. 2, 8.5, and Dam No. 6, 7.6 feet. The Allegheny and the Ohio will rise slightly.

ADVERTISE YOUR WANTS IN THE SUN-TELEGRAPH

Winter ahead!

Your car—do you *guess* it's protected or are you SURE?

Insist on this seal. It appears only on standard glycerine solutions vouched for by the Glycerine Producers' Association as especially adapted for automobile use.

Give your car this permanent, safe, anti-freeze protection. No evaporation, no odor, no constant worry. Harmless to car and finish. Does not boil away.

RADIATOR Glycerine
THE SAFE ANTI-FREEZE

It can't evaporate—one filling NOW ends freeze-worries all winter . . .

WHY gamble with an anti-freeze that evaporates! "I guess it's safe" has cost motorists many thousands of dollars. For unless you use a *permanent* anti-freeze you never can be sure of safety. You can't *see* evaporation. That's what fools you. Silently, stealthily, your protection slips away without your realizing it. Then a sudden cold snap and you're caught—radiator frozen, perhaps a cracked engine block or broken pump.

With Radiator Glycerine you *know* your car is freeze-proof all winter long.

Put it in your car NOW

It is a simple matter to make your car freeze-proof for the winter with one filling of Radiator Glycerine. It is far simpler than the constant worry and replacement that ordinary radiator solutions require. See that your car is properly serviced with Radiator Glycerine now and you can leave the tea kettle in the kitchen and stop running for more solution every time you have a cold snap.

Radiator Glycerine means permanent protection but, better still, it means safe protection. You know what glycerine is. You know it is so bland and harmless that it is even safe to eat. You take no chances with electrolytic corrosion, blistered car finish, inflammability or unpleasant odors.

Radiator Glycerine is merely this old friend adapted for radiator use. Amundsen used it in his flight to the North Pole, motor car manufacturers recommend it in their instruction books, the U.S. Bureau of Standards points out its virtues as meeting the requirements of an ideal anti-freeze.

See that your car is serviced for Glycerine

Remember that Radiator Glycerine is a "one-shot" anti-freeze—it should last at least one whole winter without replacement. Obviously it is a sensible precaution to make sure that you do not put it in a leaky cooling system, or that it is not wasted by carelessness. That's why we ask you to have your car properly serviced—a simple cleaning and tightening of the cooling system, is all that's necessary. Make sure this is done—our servicing instructions tell how. Then enjoy your car this winter as you never have before.

Investigate Radiator Glycerine. Your own garage probably has it. Any distributor listed here can tell you where to get it. Put it in now.

Wholesale Distributors

ARMOUR AND CO.
BECKLEY-RAILSTON COMPANY
DYKE MOTOR SUPPLY CO.
GILMORE, W. J., DRUG CO.
JACKSON MOTOR SUPPLY CO.
KELLY, GEO. A., CO.
LIGHTHOUSE SERVICE STATION
MORRIS & CO.
PITTSBURGH AUTO EQUIP. CO
SHIPLEY-MASSINGHAM CO.
SUPERIOR AUTO ACCESSORIES CO.
SUPERIOR MOTOR PARTS CO.
SWIFT & CO.
VOGELEY OIL CO.
WAVERLY OIL WORKS CO.
WOODWELL, JOSEPH, CO.

Legal Notices 107

ALEX E. GOSS, Attorney-at-Law, 1406 Berger Bldg., Pittsburgh, Pa.

In the Orphans' Court of Allegheny County, Pennsylvania. No. 642 June Term, 1928. In re, estate of William John Mack, a sentee.

To William John Mack, absentee and supposed decedent:

Notice is hereby given that on October 10th, 1928, the Court decreed that the legal presumption of the death of William John Mack was made out and established, and you, the said William John Mack are therefore required if living, or any other person for you to produce to the said court on or before February 2nd, 1929 at 10 o'clock a. m., satisfactory evidence of your continuance in life and unless satisfactory evidence is furnished to the court by the said William John Mack or someone else on or before the 2nd day of February, 1929, at 10 o'clock a. m. of his continuance in life, the decree aforesaid will be confirmed absolutely and the register of wills of Allegheny county will be directed to issue letters of administration to the person entitled thereto.

JOSEPH N. MACKRELL,
Clerk of Orphans' Court.

CHARLES W. JONES, Attorney-at-Law, 421 Union Trust Bldg.

Notice is hereby given that letters testamentary on the estate of John M. Caldwell, deceased, late of St. Clair township, Allegheny county, have been granted to the undersigned, to whom all persons indebted to said estate are to make immediate payment, those having claims or demands against same will make them known without delay.

WILLIAM C. CALDWELL,
Executor.
Bridgeville, Pa., R. D. No. 2.

HARRY SHAPERA & GEORGE COHEN, Attorneys-at-Law, 402 Frick Bldg.

In the Court of Common Pleas of Allegheny County, Pennsylvania, ss: No. 123 July Term, 1928. Lucille L. Gardner vs. William T. Gardner, in divorce a vinculo matrimonii: To William T. Gardner, respondent: Take notice that above case is at issue and will be tried by said court at the City-County Building, Pittsburgh, Pa., when called in its turn, or as soon thereafter as suits the convenience of the court.

HARRY SHAPERA & GEORGE COHEN,
Attorneys for Libellant.

A. W. FORSYTH, Attorney-at-Law, 1010 Berger Bldg.

Notice is hereby given that letters of administration on the estate of Annie Bell Blackadore, deceased, late of Penn township, Allegheny county, have been granted to the undersigned, to whom all persons indebted to said estate are to make immediate payment, those having claims or demands against same will make them known without delay.

JOHN BLACKADORE,
Administrator,
6961 Edgerton ave., Pittsburgh, Pa.

DANIEL E. MITCHELL, Attorney-at-Law, 1002 Columbia Bank Bldg.

Notice is hereby given that letters testamentary on the estate of Mary O'Donnell, deceased, late of Pittsburgh, Allegheny county, have been granted to the undersigned, to whom all persons indebted to said estate are to make immediate payment, those having claims or demands against same will make them known without delay.

ELLA S. JENNINGS,
Executrix,
5600 Fifth ave., Pittsburgh, Pa.

R. B. WAKEFIELD & MAX J. SPANN, Attorneys-at-Law, Bakewell Bldg.

Notice is hereby given that letters testamentary on the estate of Malcolm B. Hargrave, deceased, late of Pittsburgh, Allegheny county, have been granted to the undersigned, to whom all persons indebted to said estate are to make immediate payment, those having claims or demands against same will make them known without delay.

MYRTLE M. HARGRAVE &
BENJAMIN S. HARGRAVE,
Executors.
120 First ave., Pittsburgh, Pa.

W. J. AIKEN, Attorney-at-Law, 1513 Berger Bldg.

Notice is hereby given that letters testamentary on the estate of Emma Giles Buck, deceased, late of Edgewood, Allegheny county, have been granted to the undersigned, to whom all persons indebted to said estate are to make immediate payment, those having claims or demands against same will make them known without delay.

VINCENT JOHN BUCK,
Executor,
247 Maple ave., Edgewood, Pa.

J. A. BLAIR, Attorney-at-Law, 714 Bakewell Bldg.

Notice is hereby given that letters testamentary on the estate of Lydia S. Mitchell, deceased, late of Ross township, Allegheny county, have been granted to the undersigned, to whom all persons indebted to said estate are to make immediate payment, those having claims or demands against same will make them known without delay.

EMILY M. BESKER,
Executrix.
Box 200 W. R. D. 4, Millvale, Pa.

JAMES J. LAWLER, Attorney-at-Law, 300 Bakewell Bldg.

Notice is hereby given that letters of administration on the estate of Mary Ann Blank, deceased, late of Glenshaw, Allegheny county, have been granted to the undersigned, to whom all persons indebted to said estate are to make immediate payment, those having claims or demands against same will make them known without delay.

JOSEPH G. VILSACK,
Executor.
5833 Beacon st., Pittsburgh, Pa.

S. M. SOFFEL, Attorney-at-Law, 413 Union Trust Bldg.

Notice is hereby given that letters on the estate of Charles Muetzel, deceased, late of Pittsburgh, Allegheny county, have been granted to the undersigned, to whom all persons indebted to said estate are to make immediate payment, those having claims or demands against same will make them known without delay.

ANNA M. MUETZEL,
Executrix.
209 Merrimac st., Pittsburgh, Pa.

W. A. BOOTHE, Attorney-at-Law, 413 Fourth Ave.

Notice is hereby given that letters of administration on the estate of Sarah A. Dickey, deceased, late of Penn township, Allegheny county, have been granted to the undersigned, to whom all persons indebted to said estate are to make immediate payment, those having claims or demands against same will make them known without delay.

NETTIE J. CAMPBELL,
Administratrix.
Mars, Pa., Box 350.

HARRY E. McWHINNEY, Attorney-at-Law, Union Trust Bldg.

Notice is hereby given that letters of administration on the estate of Thomas W. Dempster, deceased, late of Pittsburgh, Allegheny county, have been granted to the undersigned, to whom all persons indebted to said estate are to make immediate payment, those having claims or demands against same will make them known without delay.

MONONGAHELA TRUST COMPANY,
Administrator.
Homestead, Pa.

MARSHALL & MARSHALL, Attorneys-at-Law, 532 Fourth Ave.

Notice is hereby given that letters of administration on the estate of Mary A. Swanhart, deceased, late of Wall, Allegheny county, have been granted to the undersigned, to whom all persons indebted to said estate are to make immediate payment, those having claims or demands against same will make them known without delay.

HENRY J. SWANHART,
Administrator.
Wall, Pa.

B. ROBERT AVERBACH, Attorney-at-Law 431 Frick Bldg., Pittsburgh, Pa.

In the Court of Common Pleas of Allegheny County, Pennsylvania, ss: No. 1432 July Term, 1928. Bertha M. Mucha vs. Theodore Mucha, in divorce a vinculo matrimonii: To Theodore Mucha, respondent: Take notice that above case is at issue and will be tried by said court at the City-County Building, Pittsburgh, Pa., when called in its turn, or as soon thereafter as suits the convenience of the court.

A. ROBERT AVERBACH,
Attorney for Libellant.

ADDISON LYON, Attorney-at-Law, Park Bldg.

Notice is hereby given that ancillary letters of administration, c. t. a., on the estate of Marie L. Meyer, deceased, late of Los Angeles county, Cal., have been granted to the undersigned, to whom all persons indebted to said estate are to make immediate payment, those having claims or demands against same will make them known without delay.

WILLIAM H. SCHACHTER,
Ancillary administrator C. T. A.
2021 Lampark st., Pittsburgh, Pa.

DENNIS J. MULVIHILL, Attorney-at-Law, 609 Plaza Bldg.

Notice is hereby given that letters of administration on the estate of Ivan Zovico, deceased, late of Pittsburgh, Allegheny county, have been granted to the undersigned, to whom all persons indebted to said estate are to make immediate payment, those having claims or demands against same will make them known without delay.

OAKLAND SAVINGS & TRUST COMPANY,
Administrator.
Pittsburgh, Pa.

Legal Notices 107

ROBERT R. ELDER, Attorney-at-Law, 515 Park Bldg.

Notice is hereby given that application will be made to the Governor of Pennsylvania on Tuesday the 23rd day of October, 1928, by A. M. Meanor, W. N. Harvey and W. H. Lampus, under the Act of Assembly entitled "An Act to provide for the incorporation and regulation of certain corporations," approved April 29, 1874, and the supplements thereto, for the charter of an intended corporation to be called W. H. Lampus Co., Inc., the character and object of which is mining, quarrying, dredging, excavating, producing, manufacturing, preparing for market and buying, selling and dealing in sand, gravel, lime, ballast, stone, cement, coal, building blocks, builders supplies and other materials and minerals, and the by-products and combinations thereof, and for these purposes to have, possess and enjoy all the rights, benefits and privileges of said Act of Assembly, and supplements thereto.

ROBERT R. ELDER,
Solicitor.

TO THE Stockholders of Triangle Automobile Insurance Co.:

Take notice that the Board of Directors has called a special meeting of stockholders of Triangle Automobile Insurance Co. to be held at the office of the company No. 3532 Forbes street, Pittsburgh, Pa., on December 18, 1928, at 3:30 o'clock p. m. for the purpose of voting for or against a proposed increase in the capital stock of the company from $100,000 to $300,000 and for the further purpose of voting on a proposed change in the name of the corporation to "Triangle Fire Insurance Co.," and for the further purpose of voting on a proposed amendment to the charter by adding to the purpose for which the corporation was incorporated that stated in Clause 1 of paragraph (b) of Section 202 of the Act of Assembly approved May 17, 1921.

W. H. DRAKE,
Secretary.

LANGFITT & LANGFITT, Attorneys-at-Law, 1212 Berger Bldg., Pittsburgh, Pa.

In the Court of Common Pleas of Allegheny County, Pennsylvania, ss: No. 1427 July Term, 1928. Caroline C. Hall vs. Thomas W. Hall, in divorce a vinculo matrimonii: To Thomas W. Hall, respondent: The subpena and alias subpena in the above case having been returned non est inventus, you are hereby notified and required to appear in said court on the first Monday of December A. D., 1928, to answer the petition and libel filed in said case.

ROBERT H. BRAUN,
Sheriff.

HARRY J. SCHMIDT, Attorney-at-Law, 302 Frick Bldg.

Notice is hereby given that letters of administration d. b. n. on the estate of Estella Buffner, deceased, late of Pittsburg, Allegheny county, have been granted to the undersigned, to whom all persons indebted to said estate are to make immediate payment, those having claims or demands against same will make them known without delay.

PETER S. RUFFNER,
Administrator D. B. N.
3921 Liberty ave., Pittsburgh, Pa.

R. F. SAMPLE, Attorney-at-Law, 1427 Park Bldg.

Notice is hereby given that letters of administration c. t. a. on the estate of Henry Scheffel, deceased, late of Avalon, Allegheny county, have been granted to the undersigned, to whom all persons indebted to said estate are to make immediate payment, those having claims or demands against same will make them known without delay.

WILLIAM J. BETCHER,
Administrator C. T. A.
Gibsonia, Pa.

J. M. McCANDLESS, Attorney-at-Law, 1306 Berger Bldg.

Notice is hereby given that letters testamentary on the estate of Theo Frey, deceased, late of Dormont borough, Allegheny county, have been granted to the undersigned, to whom all persons indebted to said estate are to make immediate payment, those having claims or demands against same will make them known without delay.

CLARA FREY,
Executrix.
1500 Tolma ave., Dormont, Pa.

A. C. CHRISTIANSEN, Attorney-at-Law, 714 Bakewell Bldg.

Notice is hereby given that letters testamentary on the estate of Emma S. Ziegler, deceased, late of McKees Rocks, Allegheny county, have been granted to the undersigned, to whom all persons indebted to said estate are to make immediate payment, those having claims or demands against same will make them known without delay.

WILLIAM H. ZIEGLER,
Executor.
316 Grove st., McKees Rocks, Pa.

F. C. McGIRR, Attorney-at-Law, Frick Bldg., Pittsburgh, Pa.

Notice is hereby given that letters of administration c. t. a. on the estate of William A. Parker, deceased, late of Pittsburgh, Allegheny county, have been granted to the undersigned, to whom all persons indebted to said estate are to make immediate payment, those having claims or demands against same will make them known without delay.

MARTHA E. PARKER,
Administratrix C. T. A.
1117 Wood st., Wilkinsburg, Pa.

RIALIS, RYAN, McINTYRE & MACKRELL, Attorneys-at-Law, Park Bldg.

Notice is hereby given that letters testamentary on the estate of Isabella G. Crowther, deceased, late of Borough of Etna, Allegheny county, have been granted to the undersigned, to whom all persons indebted to said estate are to make immediate payment, those having claims or demands against same will make them known without delay.

DAVID M. McKEE,
Executor.
Pitcairn, Pa.

S. J. & W. T. CORBETT, Attorneys-at-Law, Oliver Bldg.

Notice is hereby given that letters testamentary on the estate of Mary McCalmon, deceased, late of Carnegie, Allegheny county, have been granted to the undersigned, to whom all persons indebted to said estate are to make immediate payment, those having claims or demands against same will make them known without delay.

ELMER J. McCALMON,
Executor.
Noblestown road, Carnegie, Pa.

WM. BOYD DUFF, Attorney-at-Law, 1116 Berger Bldg.

Notice is hereby given that letters of administration on the estate of Matilda Jane Cline, deceased, late of Wilkins township, Allegheny county, have been granted to the undersigned, to whom all persons indebted to said estate are to make immediate payment, those having claims or demands against same will make them known without delay.

E. F. STROUD,
Administrator.
Wilkinsburg, Pa.

DUNN & MOORHEAD, Attorneys-at-Law, 221 Bakewell Bldg.

Notice is hereby given that letters testamentary on the estate of Margaret M. Beck, deceased, late of Allegheny county, have been granted to the undersigned, to whom all persons indebted to said estate are to make immediate payment, those having claims or demands against same will make them known without delay.

ELIZABETH BECK,
Executrix.
201 N. Graham st., Pittsburgh, Pa.

ELLSWORTH C. TROTT, Attorney-at-Law, 706 Berger Bldg.

Notice is hereby given that letters testamentary on the estate of Ethel Agnes Reardon Kroll, deceased, late of Pittsburgh, Allegheny county, have been granted to the undersigned, to whom all persons indebted to said estate are to make immediate payment, those having claims or demands against same will make them known without delay.

JOSEPH A. KROLL,
Executor.
851 Boggs ave., Pittsburgh, Pa.

HERBERT PATTERSON, Attorney-at-Law, Berger Bldg.

Notice is hereby given that letters of administration D.B.N. on the estate of Katharine S. Titzel, deceased, late of Shaler township, Allegheny county, have been granted to the undersigned, to whom all persons indebted to said estate are to make immediate payment, those having claims or demands against same will make them known without delay.

CLARA T. GERWIG,
Administratrix D.B.N.
1504 Murray ave., Pittsburgh, Pa.

ALLEN ROBINSON, Attorney-at-Law, 240 Fifth Avenue, Pittsburgh, Pa.

Notice is hereby given that letters of administration on the estate of Fred D. Gallagher, deceased, late of Pittsburgh, Allegheny county, have been granted to the undersigned, to whom all persons indebted to said estate are to make immediate payment, those having claims or demands against same will make them known without delay.

EMMA MAE GALLAGHER,
Administratrix.
410 So. Atlantic ave., Pittsburgh, Pa.

FRANK S. DELP, Attorney-at-Law, 1737 Oliver Bldg., Pittsburgh, Pa.

In the Court of Common Pleas of Allegheny County, Pennsylvania, ss: No. 254 July Term, 1928. Ella Simpson Cooper vs. Charles Cooper. In divorce a vinculo matrimonii: To Charles Cooper, respondent: Take notice that above case is at issue and will be tried by said court at the City-County Building, Pittsburgh, Pa., when called in its turn, or as soon thereafter as suits the convenience of the court.

FRANK S. DELP,
Attorney for Libellant.

GET INTO THE HABIT

of reading The Sun-Telegraph Classified Advertisements. Many a home has in it a bargain selected from these columns.

Another Step in Greater Pittsburgh's Progress—Sixth Street Bridge Opens Tomorrow Evening

The Formal Opening of the three new Bridges—Sixth, Seventh and Ninth—will be observed tomorrow with important civic exercises in which North Side and Downtown interests, including this store, will join. All Allegheny County is invited.

JOSEPH HORNE CO

THE BEST PLACE TO SHOP AFTER ALL

Bring the Children Tomorrow—For Winter Needs

TEACHERS' Institute brings a double school holiday—Friday and Saturday—affording parents an opportunity to shop with their children for Fall and Winter needs in anticipation of cold weather which may be expected any day, now. The new Horne Children's Floor is the logical place to turn for these things. Everything for children is concentrated, here, on the great floor—stocks are complete, styles are attractive, qualities reliable . . . . and Horne values in children's wear have been definitely established the most favorable in town.

Football Tickets On Sale Here

Choice reserved seat tickets for the Pitt-Allegheny and Carnegie-W. & J. games are available in the Men's Furnishings Department at Horne's. On sale just inside the Penn-and-Fifth entrance.

Horne's, Main Floor

Sale! Washable Slip-on Suede Gloves

$1.95 Pair

A new low price for this fine imported quality—a special purchase by our glove buyer on his last trip abroad. Soft, smooth French suede, in fashionable mode, gray, tan and mastic shades. Complete sizes, 5½ to 7¼—but come tomorrow, because the quantity is reasonably limited.

. . . Horne's, Main Floor . . .

Solid Leather Heels, Now, on

Sports Shoes

Some of the smartest new shoes for the street and for spectator sports wear, have solid leather heels, The shoe pictured is one, which is of brown suede with lizard-calf trimming, priced **$12.50.**

Similar shoes with leather heels, including a "Pedemode" model, are priced **$14.50** and **$16.50.**

. . . Horne's, Fourth Floor . . .

Copies of a Reboux Model Among

Hats at $7.50

The chic felt hat pictured has been copied in Paris, after Reboux's original, and replicas have been sent to us to sell at the above price.

Other hats at this price are felts in the new tweed effects; "Pinehurst" hats exclusively with Horne's, in Pittsburgh; and other smart felts.

. . . Horne's, Fourth Floor . . .

Sale! Women's and Misses' Coats

The October Event—Extraordinary Values

$69.50 $89.50

No time like the present for buying coats at these prices, with such excellent values available, and assortments being freshened from day to day.

Furs

Wolf, Skunk, Marmot, Caracul, Kit Fox, Dyed Fox

Black coats, with black or light-colored fur trimmings; and coats in brown and tan tones, with furs of various kinds.

Coats in all regular sizes.

. . . Horne's, Second Floor . . .

Girls' Fur-Trimmed Coats

$14.75

100 distinctive coats . . . made to our precise order of warm English fabrics in plain colors or subdued plaids. Smart, grown-up styles that will enthuse both mother and exacting daughters. In French blue, navy, Guava red or cocoa. Trimmed with buck beaver, opossum or flying fox. Sizes 6 to 14. Silk or suede lined. One sketched at left.

Butterfly Pleated Skirts

$2.95

The jaunty skirt that all smart school girls are wanting. Of fine flannel in jockey red, French blue, tan and green . . . or gay wool plaids. Sizes 6 to 14.

Girls' Wool Sweaters

$2.95

Slip-on styles in the popular solid colors, to wear with the butterfly skirts. Some with necks, wrists and hip bands trimmed with striping. Sizes 6 to 14 years.

Boys' Long-Trouser Suits

$18.75

Suits that sell regularly for more . . . marked at this arresting price for tomorrow and Saturday. Tweeds and good-looking mixtures . . . many with double-breasted vests and pleated trousers . . . many in the new stripings. Sizes 14 to 20. The boy in the picture wears one.

Two-Knicker Suits, $12.50

A group low priced for the holiday's selling. Of all-wool tweeds and mixtures . . . tailored in the careful Horne manner. For boys 7 to 16 years.

Chinchilla Overcoats, $12.50

Manly, tailored coats that will wear indefinitely. Regulation navies . . . or double-breasted styles in gray, tan and navy. All warmly lined and interlined. Sizes 3 to 10.

"Play-Boys" and "Foot Trainers"

"Play-Boy" Shoes for growing boys—sizes 1 to 6. Sturdy shoes of selected plain or grained calfskin—high or low models—black or tan. **$4.95.**

"Foot Trainers" for small boys and girls—sizes 10 to 2. Of brown or black elk, high and low styles; also slippers and oxfords of patent leather. **$3.50.**

Small Boys' Sweaters

$1.95

Slip-on styles in solid tan, green, red and navy. Trimmed at neck, hip and wrists with contrasting color bands. 4, 6 and 8-year sizes.

Warm Suits for Sonny

$2.50

Just the suit for kindergarten and first grade wear. Shorts of wool jersey . . . blouses of fine broadcloth. Sizes 2 to 6 years.

Boys' Sweater Suits

$5.90

Suits with wool jersey shorts, in cocoa, green or navy. Attached blouse of broadcloth. Coat or slip-over sweaters to match. Sizes 3 to 10.

Wee Pleated Skirts for Sister, $2.95

Very little girls wear pleated skirts, too! Of gay wool plaids, pleated all around . . . bodice top. Sizes 2 to 6 years.

Hallowe'en's Coming

Ssh! Horne's is in league with the Hallowe'en spirits. Cats, pirates, witches, clowns and Chinamen are all assembled in the Toy Section . . . ready to help you make merry for Hallowe'en. We are headquarters for Hallowe'en costumes . . . accessories and noisemakers for old and young alike.

Noisemakers, 5c to $1.00.
Costume Accessories, 25c to $1.00.
Falsefaces and Masks, 5c to 75c.
Costumes, Adults', **$2.00** up.
Children's Costumes, **$1.00** up.
Jack-o-Lanterns, 25c to $2.50.

. . . Horne's, Children's Floor, Third . . .

Part-Wool and All-Wool

UNION SUITS

In Two Big Lots

Men's Part Wool Union Suits at **$1.65**

In grey and random mixtures — well made, full cut garments with long sleeves and closed crotch —ankle length.

Men's All Wool **Union Suits** Heavy All Wool **$3.35**

In grey, buff and white—broken lines of union suits that sell regularly up to $5.00, tomorrow at $3.35.

Men's Store—Fourth Floor

Genuine Imported English

$1.95 to $3 Broadcloth SHIRTS $1.29

4 for $5

We have taken incomplete lines of our finest English Broadcloth Shirts and reduced them to this low price, $1.29! All are standard makes in neckband and collar-attached styles. Some show slight effects from handling, otherwise perfect in every respect.

Men's Store—Fourth Floor

Women's Full Fashioend Silk

HOSE $1.05

3 Pair For $3

The kind that sells regularly at $1.95. Super sheer chiffon from top to toe; also service weight with 4-inch garter welt. All the new fashionable shades.

Frank & Seder—Street Fl.

Stunning New Styles in Fall

Millinery $2.98

Charming new metallic hats, and smart satin hats for dress wear; also satin combined with metallic. For sports you choose from Soleils and felts in the cleverest fashions and colors.

Frank & Seder—Third Fl.

Women's R

FRANK & SEDER CU

Tomorrow, Friday—Second Big Day of This Supreme 3-Day

Boys' $12.95 Suits

With Two Pairs Knickers

Four-piece models with smart double-breasted vests and two pairs of golf knickers. All-wool materials, finely tailored. Fine clothes, economically priced. **$9.00**

Boys' High School Suits

With Two Pairs Long Trousers

New fall browns, greys, and tan mixtures. Two-button models cut on collegiate lines—favorites with young fellows. Every suit from our regular $16.50 line—reduced for the Cut Price Sale only. Sizes 13 to 18. **$13.95**

Frank & Seder—Fourth Floor

Juniors' Coats

Made for Girls of 13—15—17

Regularly priced $29.95! Slim, straight-line coats of suede cloth, seamed in smart, grown-up fashion. Shawl or pouch collars and cuffs of fur. Tan, green, blue, wine, red to choose from. **$19.98**

Girls' Winter Coats

Sports and dressy models of tweed or suede cloth. Belted models with fur collars. Straight-line types with collar and cuffs of Iceland beaver or mandell. Sizes 7 to 14. **$13.98**

Frank & Seder—Third Floor

Two More Days of Cut Prices on These

Part Wool Blankets

The famous Linden part wool blankets, size 66 by 80 inches; in attractive colors of block plaids. Limited quantity at this low price! **$1.28 Each**

Part Wool Blankets — Part wool blankets from a famous manufacturer. Large bed size. Wanted colors. **$2.98 pr.**

Pure Wool Blankets — All softest wool, beautifully bound in sateen—wanted colors of block plaids—66x80. **$6.38 pr.**

Frank & Seder—Fifth Floor

Royal Wilton Rugs

Regularly Priced at $65!

Tomorrow we slash the price on these beautiful rugs! Tomorrow you'll secure values that won't often occur again. All newest patterns, all perfect quality—sizes 9x12, 8.3x10.6. **$44**

New $44 Room Rugs—Cut Price

Axminsters! Wilton Velvets! Our regular stock from leading manufacturers—at one generous concession! The season's newest colors and patterns, 9x12 ft. size. **$24**

Frank & Seder—Sixth Floor

5-Pc. Ruffle Curtain Sets

Snow-white Voiles! Creamy Marquisettes! Cheerful color combinations! These sets consist of two curtains, two tie-backs, and ruffled valance. Regular $1.39 values. **79c**

Rayon Damask, Richly striped and patterned sun fast rayon damask—36 in. wide. Special, yd.... **54c**

Panel Curtains, French marquisette panels in cocoa and cream. Finished with 3-in rayon fringe. **$1.19 Each**

Window Shades 36x72-inch opaque window shades on guaranteed rolls. Standard colors..... **50c**

Marquisette Panels French marquisette in cocoa and cream colors. Each panel with 3-inch rayon fringe. **94c**

Frank & Seder—Sixth Floor

$3 Ready Mixed Paints $2.39

Flat Wall Paint, ground color, varnish stains, all-purpose varnish. Every can carries maker's and our guarantee. Friday, gallon at $2.39. **Sixth Floor**

To 49c Wall Papers 16½c

30-inch rough cast, triple coated varnish tile papers, embossed papers, bedroom and dining room papers. All new fall 1928 designs. **6th Floor**

FABRIC GLOVES 79c

Over 40 different styles of novelty cuffs; beautiful embroidered color combinations. All are perfect. Wanted shades.

Street Floor

Men's Soft Hats $2.69

New fall sample fall hats in the newest colors. Raw or welt brims. Values to $3.95. Cut Price Sale, tomorrow at only $2.69! **Fourth Floor**

$4.00 Brief Cases at $2.95

Split cowhide brief cases with straps all around. Three pocket style—strongly made—triple extension lock. **Fourth Floor**

HAND BAGS $1.49

Attractive new pouch, underarm and backstrap models in all the wanted Winter leathers and colors. Carefully lined and fitted.

Street Floor

Women's Umbrellas, Each $2.88

16-rib style silk and imported gloria wanted colors—plain and fancy borders—attractive handles. **Street Floor**

Girdles and Corsettes $2.59

Price has been reduced for the Cut Price Sale. $3.50 to $5.00 girdles and corsettes of brocaded fabrics. All sizes. **Third Floor**

EUREKA CLEANERS

Rebuilt Models

$19

They look and perform exactly like new. A new bag, new cord and all needed parts have been added to these rebuilt machines. Only 50 to sell!

Balcony

Bandeaux and Bandettes 45c

Fancy silk and brocades—all perfect fitting. All sizes. A remarkable value for this Cut Price Sale. **Third Floor**

Tots' Bathrobes $1

Actual $1.69 blanket bath robes in a fine variety of beautiful designs. Of warm, durable fabrics. All sizes to 6 years. **Infants' Dept., Third Floor**

MATTRESSES $8.94

Comfortable mattresses, made to our specifications of finest quality layer felt and cotton. Covered with serviceable ticking. Full or single size.

Fifth Floor

Babies' High Chairs $2.89

Always sold for $3.98, but the Cut Price Sale brings this low mark! Oak finish high chairs with table tray. **Infants' Dept., Third Floor**

Rayon Underwear 85c

A splendid value for the Cut Price Sale only! Combination slips, chemises, bloomers, panties, etc. Of fine quality rayon. All sizes. **Street Floor**

GIRLS' FALL HATS $1.98

Up over one eye—or long at one side—girls' hats are smart as mother's! Felts in gay autumn colors low priced tomorrow!

Third Floor

Hart Schaffner & Marx

SUITS--O'COATS

TOPCOATS

FOR CUT-PRICE SALES ONLY

$28

These garments are taken from our higher priced ranges and underpriced for this Three-Day Event to $28—the savings are really worth while and the thrifty man who appreciates really fine quality, most economically priced, will be quick to take advantage of this opportunity. Come tomorrow or Saturday, as these garments will sell at their original higher prices next Monday!

The selection is complete—all the new models for men and young men in the Fall and Winter range of patterns and colorings are in this underpriced group. The fabrics are pure wool, finely tailored in a manner that is individual with Hart Schaffner & Marx garments.

Express Elevator to Men's Store—Fourth Floor

Friday Only! Specially Prepared Sale of

FUR COATS

All Taken From Higher Priced Lines Reduced For One Day's Selling

Formerly Priced $100 to $225

American Broadtail
Imported Hair Seal
Scotch Mole Coats
Grey Caracul Coats
Pony Coats
Brown Caracul
Imported Calf Coats
Muskrat Coats
Marmink Coats
Black Caracul
Squirrelette
Fitch Tri'med Coats
Leopard Cat Coats
Giraffe Coats
Black Pony Coats
Natural Opossum

$50 $75 $100

Before cold weather arrives—secure your fur coat at exceptional savings! A special group, radically repriced for quick selling. Many sample and odd size coats that mean extraordinary savings to YOU.

Deferred Payments Can Be Arranged

Frank & Seder—Second Floor

Children's

Panty waist union su... Sizes to 12 years. Re... Cut Price special, 79c.

Imported

Vestees. Sweetheart... new style in fine or h...

SUNBUR...

Rayon P...

Beautiful cushions co... taffeta in changeable... trimmed with ribbon

Dress Shie...

Jubilee dress shields ... much higher. Choice...

FLOOROI...

Mavis Dusti...

The regular $1 size... popular dusting powd...

To $7.95 Fur...

Beautiful fur collars ... cuf—Newest colors a... to your coat.

RAYON...

New Pearl...

Flat chokers—3-str... pearl strands. Regul...

Boys' All-Woo...

Sizes 2 to 6 years—F... polaire lining. Also... blue, tan and grey.

WOMEN...

Boys' Rainco...

With hat to match, ... guaranteed rainproof

$12.50 Fur Tri...

Newest shades in ... and others. Special...

GIRLS' F...

...osheen Slips

...gular $1.69 Values Cut-Price is

$1.19

...shable rayon fabric ... pastel and street ...des. Shadow-proofed. ...es 36 to 44. Carefully ...de. Cut price sale at ...19.

...8 Silk Slips.....$1.98
...Porto Rican Gowns.....69c
...nk & Seder—Street Fl.

TOTS' COATS

All-Wool Chinchilla

$4.79

An unheard-of low price for all-wool chinchilla. Plain tailored models for little brother and sister. Sizes 1 to 6. Cinnamon, navy, tan.

$1.98 Children's Sweaters, $1.00
$1.98 Children's Dresses, $1.39
Infants' Dept.—Third Floor

Remarkable Savings in Rich

SILKS

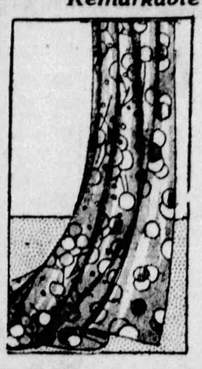

$1.37 YD.

Regular $2.25 to $3.50 Values

A wonderful selection of desirable silks, including heavy Crepe Satin, Crepe Roma, Crepe Epinard, Satin Canton, Flat Crepe, Taffeta, Georgette and Black Charmeuse. Mostly 40 inches wide

Frank & Seder—Fifth Flr.

LAMP OUTFITS

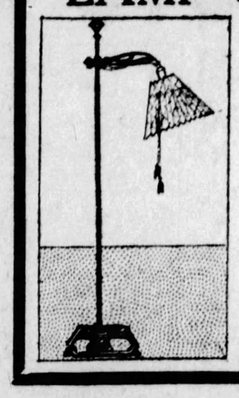

$1.89 Complete

A complete bridge lamp outfit — square rod base with adjustable arm and pretty inlay parchment shade. A cheerful little outfit for any room.

Bed Lights

Georgette covered bed lights complete with cord, plug, socket..... **$1.29**

Frank & Seder—Balcony

BLACK and BROWN SUEDE Women's Shoes

$3.95

Sizes 3 to 8½
Widths A to C

Good-looking, comfortable, well-made shoes at $3.95! Dozens of styles for street, sports, evening; with Cuban or high heels. Also patent leather and kid. All sizes, widths A to C.

Frank & Seder—Third Floor

...UT PRICE SALES

...alue-Giving Event — Join the Crowds! Get the Bargains! Save!

Boys' and Girls' Shoes

Radically Reduced for the Cut-Price Sale!

Boys' black and tan calf shoes and oxfords. Originally $3.95 to $5. 400 pairs in the lot.

Fourth Floor

$2.95

The well-known Footcraft make —patent leather, tan smoked elk in high and low styles. All sizes to 11.

Third Floor

...on Suits 79c

...f fine quality materials, ...rly sell at $1. Friday.
Street Floor

...ckwear 59c

... Plastrons and every ...y lace; also crepe.
Street Floor

...T SKIRTS $2.85

...t-wool plaids pleated in ...n-shape — smartest with ...y sweaters. Sizes for ...oman and misses.

Sweaters $1.79
...all colors to ...rmonize with ...e new skirts.
Third Floor

...ows $2.98

...d with lustrous Rayon ...ades, or pastel colors; ...ers.
Fifth Floor

..., 4 Pair $1

...ll sizes, regularly priced ...white or flesh color.
Fifth Floor

...UM RUGS $7.00

...ze 9x12. Also a few ...10.6 Linoleum rugs. ...amel surfaced. Beau...ful-bordered patterns
Sixth Floor

Powder 75c

... of this fragrant and ... Special.
Street Floor

...llars, at $3.95

...Fox, Coney, Lynx, Cara... ...shapes ready to attach
Second Floor

...SPREADS $1.89

...eautiful quality lus...rous Rayon in the ...ading shades of rose, ...ue, orchid, gold and ...reen. Size 80x105 in.
Fifth Floor

...cklaces 69c

...necklaces and 60-inch ...1.00 values.
Street Floor

...vercoats, $5.95

...r checks with warm tan ... quality chinchillas in
Fourth Floor.

...S ROBES $2.79

...egular $3.98 values, ...rduroy or blanket ...bes with cord and ...ckets. Sizes 34 to 44. ...any color effects.

...oover Frocks, 79c
Third Floor

...and Hat, $2.95

...ck vulcanized rubber— ...es 4 to 16 years.
Fourth Floor.

...ings, Yd., $7.95

...num, Thibetine, Foxine ...Friday!
Second Floor.

...L FROCKS $3.98

...hy frocks of velvet ...od wool plaid com...nations, wool crepes ...d jersey. Regularly ...5.98. Sizes 7 to 14.
Third Floor

Marvelous Opportunities to Save in This Sale

WINTER COATS

Actual $30 to $45 Values at Only

$25

Values such as these do not come often . . . so take advantage of this sale . . . it is another convincing example of Frank & Seder Coat Leadership. Authentic styles . . . right up-to-the-minute . . . choice materials, approved by Fashion . . . and rich, luxurious furs. Careful workmanship and excellent quality linings are but further marks of the superiority of these coats. Dress and sports models, trimmed with such furs as:

Wolf — *French Beaver*
Caracul — *Vicuna Fox*
Marmot — *Manchurian Wolf*

Sizes for Juniors, Misses, Women and Larger Women

Chinchilla Coats

College and business girls favor these rough-and-ready Chinchilla Coats for sports and bad weather wear. These are warmly lined with wool plaids, and may be had in single or double breasted styles. Sizes 14 to 20. Cut Price for this sale..... **$15**

Frank & Seder—Second Floor

Only Once in a Season Values in This Cut Price Event!

NEW DRESSES

Every One Worth $16.50 Samples Worth More!

$11

You cannot imagine such beautiful dresses at such a low price! Dresses for every occasion . . . for street, for business, for afternoon, and for dinner and informal evening wear. Each dress has some delightful, distinguishing feature that stamps it a smart, authentic style! The newest materials, the loveliest colors, and the most adorable trimmings are used in these wonderful frocks. You will want to choose several!

Misses' Sizes 14 to 20; Women's Sizes 36 to 44, and Larger Women 46 to 52

New Jersey Frocks

Swagger sports models, made of wool jersey in the desirable light weight, showing one and two-piece models, and the newest ideas in pleats and trimmings. Sizes for women and misses.

$5

Frank & Seder—Second Floor

-BASEMENT-

Rayon Bloomers and Slips 69c

For women—values to $1.25—of heavy quality rayon—trimmed and tailored styles. New colors. All sizes.
Frank & Seder—Basement

Costume Slips at 39c

Also nightgowns, chemises, bloomers and step-ins. Made of good quality materials in all the new fall colors. All sizes.
Basement

FLANNELETTE GOWNS

49c

Values to $1.

Warm quality flannelette; pink and blue stripes and plain colors. Trimmed with embroidery, hemstitching, etc. All sizes.
Basement

Up to $1.25 Children's Sweaters, 69c

Slipover and coat styles, trimmed with belts and pockets, odd lots, limit 2 to customer.
Frank & Seder—Basement.

Men's Lumberjacks $2.95

Heavy wool and wool mixed lumberjacks in a wonderful variety of checks, plaids and plain colors. All perfect. All sizes.
Basement

WOMEN'S HOSIERY

29c

Silk and rayon stockings that were bought to sell for much more, but this is the Cut Price Sale and are great bargains at 29c. All colors. All sizes.
Basement

Men's Shirts and Drawers 59c

Heavy ribbed underwear in ecru, random and white. All sizes 36 to 46. Regularly $1. Cut Price Sale at 59c.
Frank & Seder—Basement

Boys' Lumberjacks $1.69

Heavy wool mixed lumberjacks in wanted checks, plaids and plain colors. With knitted bottoms. All sizes.
Frank & Seder—Basement

TILEOLEUM RUGS

$6

9x12, 9x9 and 9x10.6 ft. sizes. A Cut Price bargain that ought to crowd the Basement. Bright, clean-cut patterns.
Sub-Basement

Rayon Panel Curtains 69c

56 inches wide—2½ yards long—beautiful rayon (fibre silk) panel curtains in cream shade only. Two-inch bullion fronge.
Sub-Basement

Children's Hose, 2 pairs 25c

Good combed cotton stockings for school and general wear. Black and colors. All sizes.
Frank & Seder—Basement

GIRLS' COATS

$5

Actual $7.95 and $8.95 grades, velours, suedes, chinchillas and other fine quality materials. Newest fall shades. All trimmed with fur collars and cuffs. Sizes 7 to 14.
Sub-Basement

Women's Vests and Bloomers 55c

Regularly sell much higher. Reduced for cut price sale! Good quality vests and bloomers in all sizes.
Frank & Seder—Basement

MEN'S SWEATERS

$2.88

Offering our regular $3.00 to $3.98 grades. All-wool and wool-mixed sweater coats and pullovers, all colors and combinations. All sizes in the lot.
Basement

BASEMENT

Mothers! A Sensational Sale of

Boys' Suits & Overcoats

Actual $4.95 and $5.95 Values!

$3.77

A sale that brings parents big savings, and besides it is a wise idea to buy a suit or an overcoat now for Christmas, when such great values are offered!

Overcoats $3.77

Wool-mixed fabrics, plaid lined; featuring a large assortment of patterns, also blue admirals. Sizes 3 to 17.

The Suits $3.77

Are of good wool-mixed materials, with two pairs of knickers, or 1 pair long trousers and 1 pair short pants. Sizes 8 to 16 yrs.

Frank & Seder—Basement

Cut Price Sale of

Men's Flannel SHIRTS

$2 and $2.50 Grades!

$1.49

Heavy wool and wool mixed flannel shirts in plaids, greys, blue and khaki. Two-pocket style. Strongly reinforced. All sizes.

Frank & Seder—Basement

Tots' Coats

$4 Values!

$2.39

Flannels, Chinchillas, Polaires, Velours, etc. Fur-trimmed styles, new clever styles, all sizes 2 to 6 years.

Tots' Panty Dresses. All sizes 2 to 6.	69c
Tots' Sleeping Garments. Good quality flannelette.	37c
69c Crib Blankets at. 30x40 size, heavy quality.	39c
Babies' All-Wool Caps. In white and colors.	29c
Flannelette Diapers, Dz. Hemmed to use, 27x27 and 30x30.	$1.39

Infants' Dept.—Basement

See How I've Cut Prices On This Lot of

Fall Hats

Remarked Our Basement Millinery Buyer

Smart, snug-fitting felts and lovely chic velvets in the latest styles and colors. Large, small and medium head sizes for women, misses and matrons. Friday at a new reduced price, $1.65!

$1.65

Children's School TAMS

New tams in pretty colors. Also velvets and felts. All head sizes for girls up to 14 years.

89c

Frank & Seder—Basement

Basement Cut Price Sale Offers Startling Values!

New Shoes

For Women and Misses!

Beautiful shoes in fashionable styles — Straps, Pumps, Oxfords, Cutouts, Stepins, etc. Velvets, Suedes, Patents, Satins, Black and Brown Kid, Tan Combinations. All sizes and heel heights.

$1.69

Children's Shoes — Sturdily made with strong solid leather soles and heels. All sizes **$1.19**

Infants' Shoes — Patent vamps, combination kid tops. Laces and button style. All sizes **88c**

Frank & Seder—Basement

MELLON BROADCASTS TODAY--WJAS TEST TONIGHT

TREASURY HEAD TALKS ON FOUNDER'S DAY PROGRAM

ANDREW W. MELLON, secretary of the Treasury, is the principal speaker on the Founders Day program at Carnegie Institute, broadcast today at 3 o'clock by Station KDKA.

Radio listeners are waiting anxiously for the special test program to be broadcast Friday morning at 2:00 o'clock over WJAS. The program will go out on 232.4 meters, the new wavelength assigned by the Federal Radio Commission in its new reallocation scheme.

Tom Morris, baritone, will be in charge. Other artists include Art Giles, Orchestra, Eleanor Flannery Jones, soprano; Margaret Manning, "blues singer," and Margarita Condon, pianist.

The undecided American voter (if there be any) will be helped along in making up his mind if he listens in tonight. All three major parties will be represented on local stations.

Vaughn DeLeath will sing "All I Want Is Love," "Dusky Stevedore" and "I Ain't Got Nobody" in the Sparkers program over KDKA at 8:30 p. m. Coach Jock Sutherland, of the University of Pittsburgh, will speak at 7:00 p. m. and Congressman Harry A. Estep will follow him at 7:15.

Victor Herbert's "Ah, Sweet Mystery of Life," is the highlight of the Hoover Sentinel program on WCAE at 8:30 o'clock. Cui's "Tin Soldier" and "Narcissus" are selections on the Halsey-Stuart concert at 10:00 p. m.

The Flotilla Club Orchestra will play over KQV at 7:03 p. m.

Schedule for the day:

Local Programs

EASTERN STANDARD TIME

TIME

KQV (270)—6:00 and 11:00 p. m.
KDKA (316)—6:00 and 10:00 p. m.
WCAE (462)—7:59 and 10:30 p. m.
WJAS (232.4)—3:00 a. m. (Friday).

WEATHER

KQV (270)—7:00 p. m.
KDKA (316)—11:00 p. m.

FEATURES.

1:00 P. M.
KDKA (316)—"Farm and Home," Seth E. Gordon.
WCAE (462)—Gimbel's concert.
1:25 P. M.
WJAS (270)—River bulletin.
1:30 P. M.
WJAS (270)—Announcements.
KQV (270)—Famous composers.
2:00 P. M.
WJAS (270)—Symphonic matinee.
KQV (270)—Weather report.
3:00 P. M.
KQV (270)—Musical program.
KDKA (316)—Founder's Day Exercises, Carnegie Institute; Andrew W. Mellon, Secretary of the Treasury, principal speaker.
4:00 P. M.
KDKA (316)—Weather, markets.
WCAE (462)—Electrola period.
4:15 P. M.
KDKA (316)—News items.
4:30 P. M.
KDKA (316)—Stock exchange.
5:00 P. M.
KDKA (316)—Markets.
WCAE (462)—Gimbee Family.
5:30 P. M.
KDKA (316)—Salvation Army program.
WCAE (462)—"Our Junior Red Cross," Prof. C. R. Stone, superintendent of Munhall schools.
5:55 P. M.
KDKA (316)—Theatrical calendar.
6:00 P. M.
WCAE (462)—Waldorf-Astoria.
6:01 P. M.
KQV (270)—Moore's Trio.
6:10 P. M.
KDKA (316)—Program by Norma Altwater, coloratura soprano; Ralph Federer, accompanist.
6:30 P. M.
KDKA (316)—Don Bestor's.
6:48 P. M.
KQV (270)—Amos 'n' Andy.
7:00 P. M.
KDKA (316)—"Watching a Football Game," by John Bain Sutherland, head football coach of the University of Pittsburgh.
WCAE (462)—Gertrude Mohr, pianist.
7:03 P. M.
KQV (270)—Flotilla Club.
7:15 P. M.
KDKA (316)—Republican National Committee: Congressman Harry A. Estep.
7:30 P. M.
WJAS (270)—"Travel Talk," the Rev. James R. Cox.
KDKA (316)—Kemble and Mills; Helen Bell Rush, soprano.
WCAE (462)—Book review by Gene Gold.
7:40 P. M.
WCAE (462)—Uncle Gimbee.
8:00 P. M.
WJAS (270)—Health Talk, the Rev. R. H. Sawyer.
KDKA (316)—Retold tales (WJZ).
WCAE (462)—Forhan's hour (WEAF).
8:15 P. M.
WJAS (270)—"Red Cross Drive," Mrs. Harriet Eck.
8:30 P. M.
WJAS (270)—The Roamers.
KDKA (316)—Sparkers (WJZ).
WCAE (462)—Hoover Sentinels (WEAF).
9:00 P. M.
WJAS (270)—The Music Room.
KDKA (316)—Milady's Musicians; compositions of Henry Purcell.
WCAE (462)—Republican National Committee: James M. Beck, former United States Solicitor General.
9:30 P. M.
WJAS (270)—United Salon.
KDKA (316)—Maxwell Hour (WJZ).
WCAE (462)—Cabin Door (WEAF).
10:00 P. M.
WJAS (270)—Varsity program.
WCAE (462)—Halsey-Stuart.
10:01 P. M.
KDKA (316)—Michelin Tire.
10:30 P. M.
WJAS (270)—Thirty-Minute Men (WOR).
KDKA (316)—Dr. Norman Thomas, Socialist candidate for President.
11:00 P. M.
WJAS (270)—Democratic national rally, featuring Rosamund Pinchot, Eddie Cantor, Max Edwin, Milton Royle, William Gustafson and Fred Berriens and his Democrats Orchestra.
11:01 P. M.
KDKA (316)—Don Bestor's.
2:00 A. M. (Friday).
WJAS (232.4)—Test program on new wavelength assigned by Federal Radio Commission: Art Giles Orchestra; Eleanor Flannery Jones, soprano; Tom Morris, baritone; Margaret Manning, "blues singer;" Margaretta Condon, pianist.

All Three Parties On the Radio Tonight

Campaign speakers on the air tonight include:

REPUBLICAN:

Congressman Harry A Estep, anspices Republican National Committee, at 7:15 p. m., over KDKA.

James M. Beck, former United States solicitor general, at 9:00 p. m., over WEAF network, including WCAE.

DEMOCRATIC:

National Rally, featuring Rosamund Pinchot, Eddie Cantor, Max Edwin, Milton Royle, William Gustafson and Fred Berriens' Orchestra, at 11:00 p. m., over WOR network, including WJAS.

SOCIALIST:

Dr. Norman Thomas, Socialist candidate for President, at 10:30 p. m., over WJZ network, including KDKA.

OUTSIDE PITTSBURGH

6:00 P. M.
WTAM (400) Cleveland—Orchestra.
WOR (422) Newark—Concert.
WJZ (454) New York—Dance music.
6:45 P. M.
WPG (278) Atlantic City—Organ.
7:00 P. M.
WBZ (333) Springfield—Orchestra.
WJAX (341) Jacksonville—Orchestra.
WGY (380) Schenectady—Dinner music.
WTAM (400) Cleveland—Orchestra.
WJZ (454) New York—Program.
WEAF (492) New York—Hymn Sing.
7:15 P. M.
WOR (422) Newark—Orchestra.
7:30 P. M.
WBAL (283) Baltimore—Studio concert.
WBZ (333) Springfield—Tipica Orchestra.
WSM (337) Nashville—Orchestra.
WCX (441) Detroit—At Eventide.
WJZ (454) New York—Tipica Orchestra.
7:45 P. M.
WPG (278) Atlantic City—Organ Reveries.
8:00 P. M.
WABC (309) New York—Concert.
WJAX (341) Jacksonville—Temple music.
WWJ (353) Detroit—Song Shop.
CNRO (434) Ottawa—Concert.
WSB (476) Atlanta—Orchestra.
WMAK (545) Buffalo—Concert.
8:30 P. M.
WRVA (254) Richmond—Feature.
WCCO (405) St. Paul—Features.
CNRO (434) Ottawa—Concert.
9:00 P. M.
WBAL (283) Baltimore—Melodiers.
WJAX (341) Jacksonville—Concert.
WTAM (400) Cleveland—Studio concert.
WOR (405) Newark—Special program.
9:30 P. M.
WRVA (254) Richmond—Organ recital.
WPG (278) Atlantic City—Concert.
WCCO (405) St. Paul—Craftsmen.
10:00 P. M.
WPG (278) Atlantic City—Dance music.
WABC (309) New York—Buccaneers.
WSM (337) Nashville—Belle-Camp hour.
WCCO (405) St. Paul—Theater hour.
KTHS (500) Hot Springs—Dance music.
WSUN (517) St. Petersburg—Dance.
WFAA (545) Dallas—Features.
10:30 P. M.
WBAL (285) Baltimore—Musical Memories.
WBZ (333) Springfield—Dance music.
WWJ (353) Detroit—Dance music.
WSAI (361) Cincinnati—Popular music.
WDAF (370) Kansas City—Sunny Jim.
WOC (375) Davenport—Jones Twins.
WTAM (400) Cleveland—Neapolitans.
WGN (416) Chicago—Musical melange.
WLW (428) Cincinnati—Swiss Gardens.
WCX (441) Detroit—Dance music.
WOW (508) Omaha—Dance orchestra.
WMAK (545) Buffalo—Band.
11:00 P. M.
WGHP (278) Detroit—Arcadians.
WTMJ (294) Milwaukee—Dance music.
KFAB (319) Lincoln—Popular music.
WSM (337) Nashville—Studio program.
WOC (375) Davenport—Dance music.
WLW (428) Cincinnati—Duo; dance.
WCX (441) Detroit—Organ.
KTHS (500) Hot Springs—Organ recital.
11:30 P. M.
WGY (380) Schenectady—Organ recital.
WMAK (545) Buffalo—Organ.
11:45 P. M.
WSB (476) Atlanta—Organ recital.
12:00 M.
KOIL (319) Council Bluffs—Organ.
12:45 A. M. (Friday).
WDAF (370) Kansas City—Nighthawk Frolic.
1:00 A. M. (Friday).
KYW (526) Chicago—Insomnia Club.

WASHINGTON MURDERER GETS RESPITE TO APPEAL

HARRISBURG, Pa., Oct. 18.—(A.P.)—Gov. Fisher has issued a respite staying the execution of Tony Luccitti, Washington county murderer, from next week to the week beginning Monday, December 3, so that the Supreme Court can rule on an appeal from Luccitti's conviction.

A good radio set needs a new set of tubes once a year

A brand new set of RCA Radiotron: at least once a year is the engineers' specification for maintaining fine broadcast reception. Change them all at one time. Old tubes lower the efficiency of new ones.

RCA Radiotron

"Radiotrons are the Heart of your Radio Set"

NORTH SIDE
BOSCH
DEALER
BRICELAND'S
105 FEDERAL ST., N. S.
FAIRFAX 2348.

deForest AUDIONS
THE RADIO TUBES THAT GIVE BETTER RECEPTION LONGER!
de Forest AUDION -427-

DR. LEE DE FOREST—the Father of Radio—has incorporated his latest audion improvements in the *new perfected* De Forest Audions which are chiefly responsible for their outstanding performance.

Sold by leading radio dealers everywhere

Tune in to the "De Forest Audions," Sunday evening, between 10 and 10:30 P. M. (E. S. T.) over the C. B. S. through Station WJAS.

De Forest Radio Co.
District Sales Office:
Pittsburgh, Pa.
305 Seventh Ave.
Phone: Atlantic 7968

DeFOREST AUDIONS

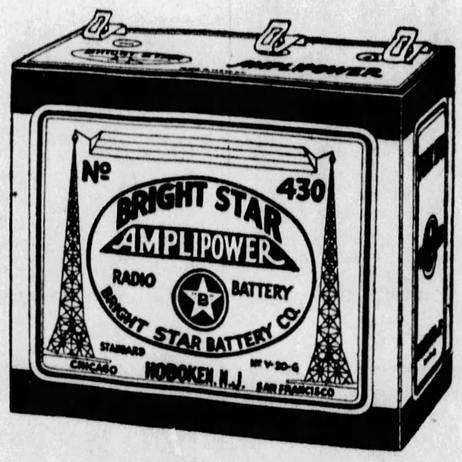

BRIGHT STAR Amplipowers more than repay you for their first cost; the actual expense is represented in terms of *strictest economy*, because Amplipower Batteries are definitely *guaranteed* to render one full year of satisfactory service. Ask your dealer—TODAY!

BRIGHT STAR BATTERY CO.
San Francisco HOBOKEN, N. J. Chicago

NINETEEN YEARS BUILDING QUALITY BATTERIES AND FLASHLIGHTS

ADVERTISE YOUR WANTS IN THE SUN-TELEGRAPH

TWO DAYS!
Friday and Saturday—Clearance of
LIVING ROOM SUITES!

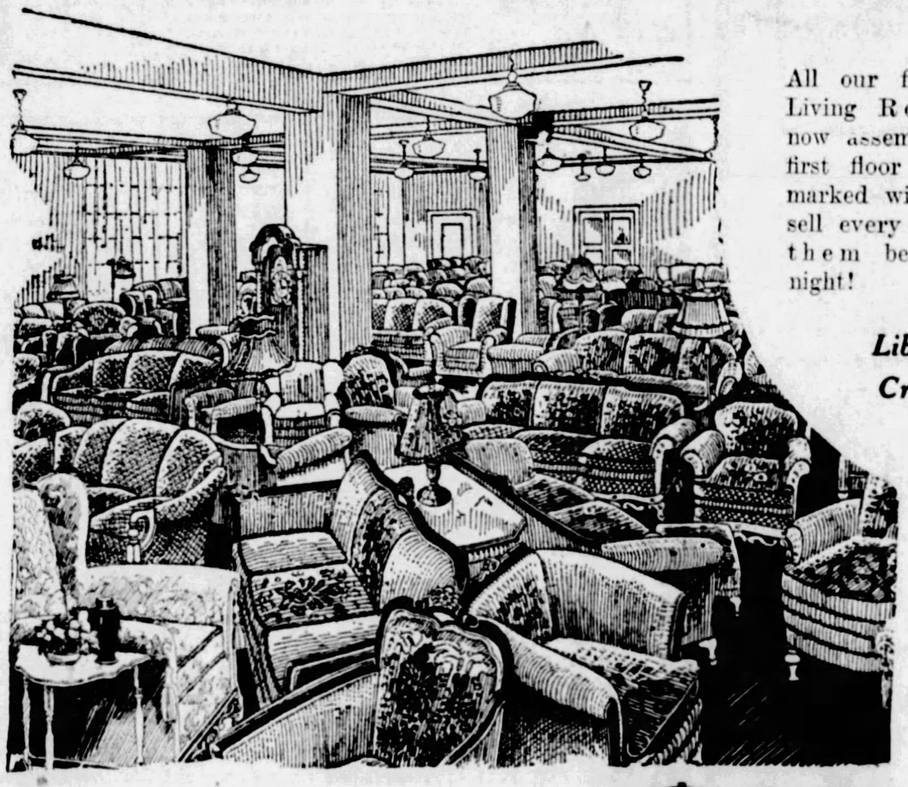

All our floor sample Living Room Suites now assembled in the first floor annex and marked with prices to sell every last one of them before Friday night!

Liberal Credit

Lot of 3-piece Upholstered Living-room Suites---In fine Velours and Jacquards---formerly priced at $89 to $225--- $49 To $119

Lot of 3-piece Bed-Davenport Suites---with Oak and Walnut frames --- upholstered in Brown and Blue imitation leather---formerly priced $79 to $125--- $49 To $79

Lot of Upholstered 3-piece Bed-Davenport Suites---in Fine Jacquards---formerly priced $139 to $200--- $89 To $119

PICKFRING'S!
ON THE CORNER OF TENTH AND PENN

ALL ELECTRIC

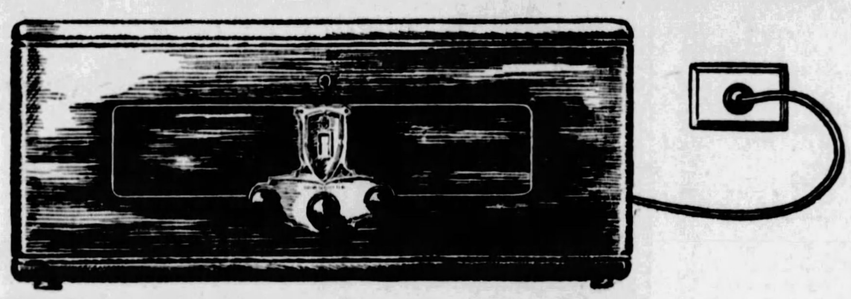

Bosch Radio Model 28—110 volt AC. Seven AC tubes and power tube. Single tuning, lighted dial. Solid mahogany cabinet. Price $132.50 less tubes

BOSCH RADIO

OPERATED from your lighting current—sensitive tuning with a single dial and volume without distortion, the new Model 28 Bosch Radio is indeed the very latest. But just hear its tone—full, sweet, faithful, always free from disturbances usually associated with radio. Note its sharp tuning qualities—it is more than modern radio, it is Bosch Radio—the outstanding all electric. Your nearest Bosch Dealer will demonstrate the new Model 28 for you to your satisfaction.

AMERICAN BOSCH MAGNETO CORPORATION
SPRINGFIELD MASSACHUSETTS

Prices slightly higher west of Rockies and in Canada—Bosch Radio is licensed under patents and applications of R. C. A., R. F. L. and Lektophone.

Authorized Bosch Radio Dealers are now showing the console model 29B, specially designed for them with super-dynamic speaker and special high-power speaker supply. Console has sliding doors, beautiful craftsmanship and selected woods. Bosch Radio Dealers are offering this console 29B with super-dynamic speaker and special high-power speaker supply with Bosch Radio Model 28 Receiver. Price $295.00, less tubes.

Authorized Bosch Radio Dealers are now showing specially designed console illustrated, with its fine selected and patterned woods, rich carvings and beautiful finish and are offering this console 28A with Standard Bosch Radio Speaker and the Model 28 Bosch Radio Receiver. Price $197.50, less tubes. Model 28C, a similar model, with Dynamic Speaker is $237.50 less tubes.

WHOLESALE DISTRIBUTOR
O-M-C SUPPLY COMPANY
119 NINTH STREET ATLANTIC 5156

MORE PRIZES UP AS NEW ZAIN TEST BEGINS

The third of the six periods into which the $15,000 Zain Ad Test is divided expired at midnight last night, but the fourth period immediately began, with hundreds of new prizes to be won. One hundred dollars in cash will be paid by the Pittsburgh Sun-Telegraph for the best advertisement about one of the 39 local business concerns co-operating in the test, that is sent in during the period by an amateur writer. For the best advertisement sent in during the entire course of the test the Sun-Telegraph will pay $1,000 in cash.

Aim high; strive to win the $1,000 prize. To be eligible for it you must send in at least one advertisement about each of the 39 firms some time during the campaign. If you fail to win the grand prize you will have a good chance, because of the pains you have taken, of winning one or more of the multitude of other awards to be made. In addition to the prizes totaling $15,000 in value that the Sun-Telegraph is giving, a number of the participating concerns are giving special prizes on their own account.

ALL HAVE CHANCE

You do not have to know anything about the technique of advertisement writing to get into the test on equal terms with the other contestants. The whole plan is based on the assumption that neither you nor theo ther contestants have written the other contestants have written advertisement writers and newspaper employes are barred.

Here are some appreciative letters from recent prize winners:

J. F. Weber, 636 Industry street, writes: "Just a word of thanks for the wonderful combination pen and pencil set awarded me in the Ad-Test. It just goes to show what a little effort may bring forth. It has been no little pleasure, to say nothing of the mental exercise afforded, to spend a few moments originating ideas."

W. W. Ross, 1111 East street, North Side, writes: "As winner of the Cogswell chair offered by Pickering's for the best ad written about their store during the first period of the Zain Ad-Test, I have just written them, advising of its safe delivery to my home yesterday. It is an award that will always be a reminder of the time well spent by me in writing Zain ads and one that is much appreciaed by my wife and myself."

READ THE RULES

Elsewhere on this page you will find the rules and a list of the 39 firms. Visit their stores; use their service; buy their products. That is the best way in which to get good ideas for ads about them. And remember, it is the idea that counts. The ad may be a plain statement of fact, a letter, slogan or jingle.

You will experience no difficulty in obtaining material for an interesting advertisement about the P. H. Butler Grocers. "There's a store near you." Call attention to the big business done by Butler's, which insures rapid turnover and fresh goods. Call attention to the great variety of the groceries carried, the low prices, and the prompt and satisfactory sales service.

The Haller Baking Company, 206 North Denniston avenue, has delivery trucks covering a wide territory, through which their bread, rolls and cakes are sent direct from "oven to home." You can easily see what that means in getting fresh goods to the customers. Haller products not only are famous for being delivered fresh; they are made with the greatest care, and are both palatable and wholesome.

As this is written the weather forecaster predicts showers. And showers bring to mind Sam's Umbrella Shop at 635 Penn avenue, "Pittsburgh's only exclusive shop." You may think there is nothing that you can learn about umbrellas, but if you will call at Sam's and ask some questions you will learn differently. Sam carries a large stock of men's and women's umbrellas. He repairs umbrellas, too.

LIVE SUBJECTS

United States Royal Tires and Willard Batteries are to be featured in the advertisements you write about the Glick Auto Supply Company, 3534-3542 Bigelow boulevard. Inquire about the material of which Royal Tires are made and of their reputation for long life. They are good for many thousands of miles. Willard Batteries are celebrated for their reliability and durability.

Write each ad on a separate sheet of paper, which should be at least as large as a postal card, and preferably commercial letter size. Put your name and address on the back of each sheet and also on the flap of the envelope in which you mail them. SEND THE ADS TO THE ZAIN AD-WRITING TEST, CARE OF THE PITTSBURGH SUN-TELEGRAPH, PITTSBURGH, PA.

Rules for Sun-Telegraph-Zain $15,000 Ad Test

1—$15,000 in cash and prizes distributed over seven weeks. Grand prize, $1,000. Grand weekly prize, $100. Five prizes each week for best ads written for each concern participating—195 each week. 1,170 prizes in all.

2—$1,000 for best ad submitted during entire campaign. Winners to be selected by committee of Pittsburgh advertising men and women.

3—Ads for third period must be received by midnight, October 17, at the Pittsburgh Sun-Telegraph, Pittsburgh, Pa. Ads arriving after that time will be automatically entered for the next period, and so on.

4—Ads submitted for the grand prize must be received before midnight on November 15, 1928. In order to compete for grand prize, contestants must have submitted at least one ad on each concern listed.

5—One person may submit any number of ads. The test may be entered at any time. Ads may be written about any one or all, or any product or all, of the concerns listed. A person may win more than one prize.

6—Write only one ad on one piece of paper at least postcard size. Place name of advertiser at top, write words, phrase, poem, slogan, essay or letter. Sign YOUR name and address plainly on BACK of each sheet. Also on the flap of the envelope. SEND TO THE ZAIN AD-WRITING TEST, CARE OF THE PITTSBURGH SUN-TELEGRAPH, PITTSBURGH, PA.

7—Ads are to become property of advertiser to use in any manner he sees fit. No ads returned. No subscriptions necessary. No blanks to sign. No entrance fee required. No coupons to clip. All professional ad writers and newspaper employes barred.

8—In the event of a tie, the prizes will be awarded to EACH winner.

(Copyright, 1928, Z. A. S.)

SPECIAL PRIZES

The following special prizes, in addition to the $15,000 in prizes originally announced, are offered in the Pittsburgh Sun-Telegraph Zain Ad-Test:

PICKERING'S offer a beautiful Junior Lamp for the best ad about their store submitted during the third period.

POTTER TITLE & MORTGAGE GUARANTEE CO. offer $10 in gold to each writer of the five best ads submitted on the subject of "Title Insurance" during the entire Ad-Test.

YELLOW CAB CO. (Court 5700), offer a book of Yellow Cab coupons for best ad each period.

MAX AZEN offers a $100 Fox Scarf for the best ad on their store during the entire Ad-Test. If the $1,000 grand prize ad is about their store the writer will receive a $500 natural squirrel coat.

B. K. ELLIOTT CO. offer a pair of binoculars for the best ad written about their business during entire Ad test; a Moore Pen Desk Set for second best ad; and a fountain pen for each of the three best ads each period.

HALLER BAKING CO. offer a book of ten tickets for Haller's Special Family Bread for each of the five best ads each period, exclusive of the five newspaper winners.

FEDERAL TOBACCO CO. will give one box Arco Specials to each of five winners on this product each period.

TECH ICE CREAM will give a gallon of ice cream for each of the five best ads on their product each period, exclusive of the first five winners selected by the Pittsburgh Sun-Telegraph.

CRUIKSHANK BROS. offer one case of "Cru-Bro" Jelly (2 doz.) for each of the five best ads submitted each period, as selected by this concern.

HEAVY RAIN SPOILS FIRST DAY OF HUNTING SEASON

A heavy rain dampened the ardor of hunters for the opening of the bird and squirrel hunting season in Pennsylvania today. Drastic changes have been made in the game laws since the last hunting season closed.

Set to open on October 15, an advance of two weeks, the actual opening was delayed by a new three-day per week hunting schedule. Hunting for the feathered game is restricted to the last three days of the week, Thursday, Friday and Saturday. This three-day schedule will also prevail during part of the rabbit hunting season.

Quail and pheasant are reported in abundance in the counties in Western Pennsylvania, but large bags, it is believed, will be the exception during the early days of the season, due to the heavy foliage in the woods this year. The trees are still almost in full leaf and the underbrush has been heavy which will make hunting for pheasant difficult.

The pheasant and quail season lasts until November 30. The rabbit season opens November 1, with a three-day season each week until November 30, and a six-day week season until December 15. Deer hunting will be restricted to doe deer this year, the hunters taking out a special license.

WOMAN RUN DOWN, INJURED BY AUTO

Miss Estella Forsythe, 45, of 1304 Arch street, was in critical condition in the Allegheny General Hospital today, her skull and jaw fractured when she was hit by an auto at Stockton and Merchant avenues. The driver, Thomas McDonald, 30, of 220 Herendon street, was held by police.

(Advertisement.)

Stomach Signals; Read Them Right

PROBABLY that belching after eating is nothing more than the sign of excessive gastric acid. It is well to know how easily this may always be remedied. Quick and complete relief can be obtained by taking a little "Pape's Diapepsin" after eating or when pain is felt. So remember this for your comfort, and lest that constant gas on the stomach does not drift into gastritis!

"Pape's Diapepsin" instantly neutralizes the excess stomach acid and soothes, heals and strengthens the inflamed stomach lining, promoting normal, painless digestion and thus helping to prevent future trouble.

For many years millions have used and recommended "Pape's Diapepsin" for the speedy and sure relief of indigestion and allied stomach troubles. Follow their example! Get a 60-cent package of "Pape's Diapepsin" from any druggist; no matter how severe your stomach troubles you will get relief.

Pape's DIAPEPSIN

ROSENBAUM'S

SIXTH, LIBERTY AND PENN "THE STORE AHEAD" PHONE ATLANTIC 4600

BRIDGE OPENING CELEBRATION

SEE OUR DOUBLE PAGE ANNOUNCEMENT IN THE SECOND SECTION OF TONIGHT'S PAPER

ADVERTISE YOUR WANTS IN THE SUN-TELEGRAPH

P. C. W. TO EQUIP PARIS ROOM

Plans for furnishing a room in the new American dormitory in the Cite Universitaire of Paris are being made at the Pennsylvania College for Women, one of a group of colleges, each arranging to furnish a room. Fifteen countries already have started dormitories for their students attending schools in Paris.

The dormitory quarters will be offered students in an effort to remedy living conditions in the Latin quarter.

(Advertisement.)

Know Her?

You ought to know this lovely New York City girl because her blonde beauty has been displayed on so many magazine covers. She's Marion Dahl, 35 Clarkson St., Brooklyn. Artists say she's a "type!" They fairly rave over her delicate flesh tints and the golden glory of her hair!

Miss Dahl says: "Everyone I know, tells me how wonderful my hair looks, nowadays. I don't feel like it's a personal compliment, however; I take it more as a compliment to the method I'm using to care for it. It's the rage among girls here in New York. All you do is put a little Danderine on your brush each time you use it. My hair was wiry and hard to keep in place, but Danderine makes it soft and easy to dress and holds it like I arrange it, for hours! My scalp fairly tingles with vigor after I use it, and it keeps my head so clean I don't need to shampoo half so often. It brings out the color of my hair marvelously, making it fairly glisten!"

Every application of Danderine tones and refreshes your scalp. It removes the oily film from each strand and makes dull, stringy hair gleamy, soft and easily manageable. It dissolves dandruff and keeps it out of your hair. It isn't sticky or oily. It doesn't show. All drug stores have the generous 35c bottles.

DANDERINE
"The One Minute Hair Beautifier"

(Advertisement.)

Best Remedy for Obstinate Cough Made at Home

You'll never know how quickly a stubborn cough or chest cold can be conquered, until you try this famous recipe. It is used in millions of homes, because it gives more prompt, positive relief than anything else. It's no trouble at all to mix and costs but a trifle.

Into a pint bottle, pour 2½ ounces of Pinex; then add plain granulated sugar syrup or strained honey to make a full pint. This saves two-thirds of the money usually spent for cough medicine, and gives you a purer, better remedy. It never spoils, and tastes good—children like it.

You can actually feel its penetrating, soothing action on the inflamed throat membranes. It also promptly loosens the germ-laden phlegm, and at the same time, it is absorbed into the blood, where it acts directly on the bronchial tubes. This three-fold action explains why it brings such quick relief even in severe bronchial coughs and "flu" coughs.

Pinex is a highly concentrated compound of genuine Norway pine, containing the active agent of creosote, in a refined, palatable form, and known as one of the greatest healing agents for severe coughs, chest colds and bronchial troubles.

Do not accept a substitute for Pinex. It is guaranteed to give prompt relief or money refunded.

(Advertisement.)

HOT TEA BREAKS A COLD—TRY THIS

Get a small package of Hamburg Breast Tea at any pharmacy. Take a tablespoonful of this hamburg tea, put a cup of boiling water upon it, pour through a sieve and drink a teacupful at any time. It is the most effective way to break a cold and relieve grip, as it opens the pores, relieving congestion. Also loosens the bowels, thus breaking a cold at once.

It is inexpensive and entirely vegetable, therefore harmless.

Sun-Telegraph Zain Ad-Test

Write Your Ads About These Concerns

AUTOMOBILES
Graham-Paige Motor Cars
E. S. CARPENTER, INC.
4615 Baum Blvd.
and associated dealers

WOMEN'S WEAR
Women's, Misses', Children
LEWIS-SEFMAN CO.
305 Smithfield St.
Pittsburgh's Headquarters for Coats

TIRES AND BATTERIES
GLICK AUTO SUPPLY CO.
3534-3542 Bigelow Blvd.
U. S. Royal Tires and Willard Batteries

SHOES
LAIRD'S
622 Liberty Ave.—215 Oliver Ave.
"Better Wear for Less Money"

OPTICIANS
B. K. ELLIOTT COMPANY,
126 Sixth St.
Eye Glasses—Drawing Instruments—Painting Outfits—Movie Cameras

UMBRELLAS
SAM'S UMBRELLA SHOP
635 Penn Avenue
"Pittsburgh's Only Exclusive Shop"

MEN'S WEAR & FURNISHINGS
THE J. G. BENNETT COMPANY
443 Wood Street
"Bennett Means Best"

PRINTING
THE STEVENSON & FOSTER CO.
421-27 Seventh Avenue
Printers—Lithographers—Engravers

STATIONERY AND OFFICE SUPPLIES
THE STEVENSON & FOSTER CO.
421-27 Seventh Avenue
Pittsburgh's Finest Stationery Store

AUTO ACCESSORIES
SULLYS, INC.
420 Wood St.—5900 Penn Ave.

ICE CREAM
TECH ICE CREAM
"Smiles Right Back at You"
At Your Dealer

TAXICABS
THE YELLOW CAB CO.
Phone Court 5700
"The Thinking Fellow Calls a Yellow"

DAIRY PRODUCTS
HARMONY MILK
"Naturally Pure"
There's Health in Harmony
Buy at Your Neighborhood Store

FURNITURE
PICKERING'S
At the Corner of Tenth and Penn

ELECTRIC REFRIGERATION
Kelvinator
KELVINATOR-LEONARD CORP.
205 N. Highland Ave.
or at Any Kelvinator Dealer

BANKING
UNION SAVINGS BANK
"Where Savings are Safe"
Frick Bldg., Fifth Ave. and Grant St.

BREAD—ROLLS—CAKES
HALLER BAKING COMPANY
"Oven to Home"
206 North Denniston Ave.
Montrose 2681

HOTEL AND DINING ROOM
ROOSEVELT HOTEL
Pittsburgh's Most Popular High-Class Commercial Hotel
Penn Ave. at Sixth St.

WASHING MACHINES
GAINADAY ELECTRIC WASHER
Jenkins Arcade
6101 Penn Ave., E. E.
or any Gainaday Dealer

RETAIL GROCER
P. H. BUTLER GROCERS
"There's a Store Near You"

JEWELRY
TERHEYDEN CO.
Diamonds and Artistic Jewelry
Founded 1854
530 Smithfield Street

MEAT PRODUCTS
Dunlevy's Pork Sausage
"Famous for 50 Years"
DUNLEVY-FRANKLIN CO.
White Lily Hams and Bacon
Ask Your Dealer

TOBACCO
ARCO SPECIALS (STOGIES)
"All the Joy of a Good Cigar"
At Your Favorite Cigar Stand

PAINTS, OILS & VARNISHES
C. A. MICHEL & CO.
640 Smithfield Street
"A Quality Paint or Brush for Every Purpose"

GASOLINE
SMOCO GAS
"There's a Big Difference"

THEATERS
HARRIS AMUSEMENT CO.
Harris Theater; Sheridan Square; Harris South Hills; Palace; Wm. Penn; J. P. Harris Theaters, McKeesport
"Where the Show is Always Clean"

CHINA AND GLASSWARE
C. RIZZO SONS & SONS
625 Liberty Avenue
"Pittsburgh's Oldest Gift Shop With the Newest Gift Things"

MAUSOLEUM
Westminster Abbey of Pittsburgh
MAUSOLEUM CONSTRUCTION CO.
Empire Bldg. Atlantic 3620

DRIVE-YOURSELF AUTOMOBILES
THE KISSEL-SKILES CO.
128 Seventh St. Atlantic 4666
555 Sixth St. Grant 1900
5923 Forbes St. Schenley 1900
6107 Broad St. Hiland 1900

FURRIER
MAX AZEN
705 Penn Avenue
Established Over a Quarter Century

REAL ESTATE
GENERAL HOMES CORPORATION
Union Trust Bldg. Atlantic 2775
Brighton Road and Marshall Ave.
Fairfax 9185
Visit Model Home at
2439 Brighton Road

MUSIC STORE
S. HAMILTON CO.
815-817 Liberty Ave.
6008 Penn Ave., East Liberty
722 Wood St., Wilkinsburg
Radios—Pianos—Phonographs, etc.

MATCHES
PALMER'S STRIKALITE MATCHES
"Ask Your Grocer"

HOUSE HEATING
Pennsylvania Gas Furnace
B-Line Gas Boilers
THE PEOPLE'S NATURAL GAS CO.
"You Can Do It Better With Gas"

TITLE INSURANCE
POTTER TITLE & MORTGAGE GUARANTEE CO.
Fourth Ave. at Grant St.
"Potter Service"

LAUNDRY
UNITED LAUNDRIES
Bruce Bros., Eclipse Laundry
Keystone Laundry, Mohn Bros. Royal Laundry
1209 Chateau St., N. S.
"Send It to the Laundry"

ELECTRICITY IN THE HOME
DUQUESNE LIGHT COMPANY
435 Sixth Ave.

FOOD PRODUCTS
CRUIKSHANK "CRU-BRO" JELLY
Ten Varieties
Ask Your Grocer for "CRU-BRO Products"

CANDY
REYMERS
Clark Bldg., Jenkins Arcade
239 Fifth Ave., Oliver Bldg.
Union Trust Bldg.
6018 Penn Ave., E. E.
Forbes and Atwood Streets

Repeated! Pittsburgh's Most Liberal 'Trade-in' Offer!

May-Stern's

$35.00 Allowance for Your Old Living Room

Welcome news! Your old living room pieces, no matter their age or condition, are worth $35 tomorrow in this sensational trade-in event. It may be an out-of-style duofold suite, fibre suite or odd chairs and rockers. This allowance good on any living room suite in the store.

Tomorrow's Feature

This 3-Piece
Mohair Living Room Suite

$165

And Deduct $35 for Your Old Living Room

Finest Auto Upholstery Mohair in This Suite

An enchanting suite of royal beauty, superbly tailored ALL OVER, even to the backs and sides, in guaranteed, superquality automobile upholstery MOHAIR. Heavy black welt edging contrasts charmingly with the taupe mohair and the gorgeous carvings of the frames blend with flawless grace. Of an unmistakable elegance, are the stylish serpentine fronts. The genuine Nachman unit coil springs and the softly rolling arms and deep seats and backs assure you perfect relaxation.

Pay Only $12 Monthly

The Very Popularly Priced Electric

Coffield Care-free Washer

$119.50

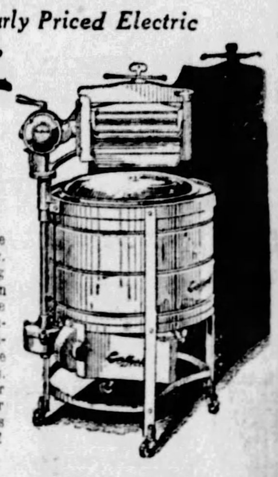

Do your washing the care-free way—with a Coffield electric. The solid copper tub is so big that it washes more clothes than any other! The soft rolls of the new metal design wringer cannot break buttons. The stationary drain-board and water guide are exclusive Coffield features. The patented quadruple surger shoots hot swirling water through your clothes 384 times a minute—they must be clean!

Only $2 Weekly

This Beautiful Spool Bed With Coil Spring and Mattress

$37.95

The surest way to enrich your bedroom—adorn it with one of these famous Jenny Lind beds in the distinctively charming spool design. In rich mahogany finish. Complete with "Logan" coil spring and 50-lb. layer cotton-felt mattress, assuring you sleeping comfort.

$4 Cash—$4 Monthly

'QUALITY' Combination Range

That Bakes with Coal or Gas, as You Prefer

$89

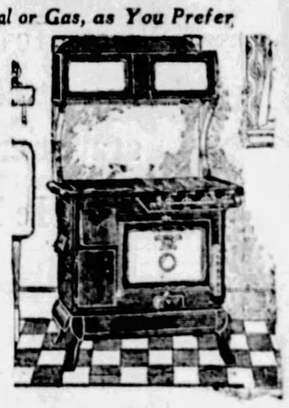

The housewife who demands full satisfaction chooses a "Quality." In a jiffy the oven is changed from coal heat to gas heat and it has the convenient elevated warming closet. It's so easy to clean the snow-white porcelain enameled splasher back and door panels. 4 gas burners and 2-hole coal cooking top.

Pay Only $9 Monthly

A Sensation

1929 Model Steinite Radio In Hi-boy Cabinet

$115

(Less Tubes)

Nowhere can you duplicate this amazing price offer! This very latest, regular standard priced $75 Steinite all-electric radio in a beautiful period style high-boy cabinet at only $40 more! No speaker to buy—a latest Peerless magnetic speaker is built-in! Flawless performance and tone assured you because no new electric radio eclipses the Steinite! *Pay $9 Monthly*

A $20 Set of 7 AC Tubes $10

To make this Steinite high-boy cabinet radio feature even more sensational, we offer to purchasers of above radio a $20 set of 7 AC tubes

America's Foremost Home Furnishers

MAY-STERN & Co.

914-920 PENN AVE.

(Political Advertisement.) (Political Advertisement.) (Political Advertisement.) (Political Advertisement.) (Political Advertisement.) (Political Advertisement.) (Political Advertisement.) (Political Advertisement.)

Ten Candidates in One

The Republican Party presents in HERBERT HOOVER

a candidate who is at once an administrator, and a business man, an engineer and a scientist, a statesman, and an authority on conservation and aviation, manufacturing and merchandising, agriculture and foreign trade, domestic commerce and international affairs.

His grasp on transportation problems is the knowledge gained as a *shipper of more tonnage by land and sea, than any man of his time.* He has bought and sold and distributed more grain and meat than entire *nations* annually consume.

The yield, the soil, the traffic facilities of every grange and ranch section are at the tips of his mental fingers. He knows farm overheads and *marketing costs.* He knows elevator charges and dockage percentages. He knows the *competitive* districts and crops of the universe—the dumping grounds and the fighting grounds of export.

He called the first employment conference in history, when 5,000,000 men were unemployed *and he organized them back into jobs.*

For eight years he has dealt *daily* with the progress of electrical development and water power.

His memory is a blue-print mapped with *inland waterways.*

He has studied Mississippi flood control on breaking levee banks, *with his brain in overalls,* not clad in statistics and *second-handed* analysis.

He has waged relentless campaigns against industrial negligence, mining risks, and hazardous machinery.

He has directed the Bureau of Standards, an experimental laboratory in which millions are daily saved for commerce—a Federal hospital that prescribes cures for the thousand *wasting diseases* of business—a monster test tube, ceaselessly changing *rubbish* to *dividends,* and *waste piles* to *revenues.*

He has guided the course of commercial aviation.

He has been commander-in-chief in the development of our *radio* forces, and *road-breaker* for the wizardries of *wireless transmission.*

He has shown merchandising how to make *two* profits where *one* grew before by standardizing and simplifying production, reducing assortments to *essentials,* and substituting the exactitudes of *science* for the hits and misses of inefficiency. He has brought cheaper production to the *factory* and cheaper prices to the *home.*

He has measured the reckless decimation of our timberlands and charted the conservation of oil and mineral resources in *practical* terms.

He has conducted researches in dairying, stock-breeding, fertilization—and taught young industries the fundamental laws of *management* and *marketing.*

He has smashed rubber monopoly and kept the maintenance cost of automobiles within *average* purse reach.

He has found outlets for our goods from Dan to Beersheba, and furnished American commerce with a Bureau of Information that is saving millions once lost through ignorance of alien codes and trade practices.

A vote for Herbert Hoover is a vote for *experience,* not *experiment*—a vote for the continuance of an administration which has led America to new peaks of achievement—a vote for the party which has wiped soup-kitchens, strikes and bread lines from the land—a vote for stability, and for efficient government—a vote for continued *high* wages, *busy* mills, *active* factories—for the protection of American investment, American labor, and American homes from the invasion of *pauper* labor and product—from *quack* legislation—from the corner saloon. *And from* a *half-hearted tariff.*

The continuance of the Republican Party in office means the continuance of prosperity—means *the greatest living American in the White House.*

Today's Cross-Word Puzzle

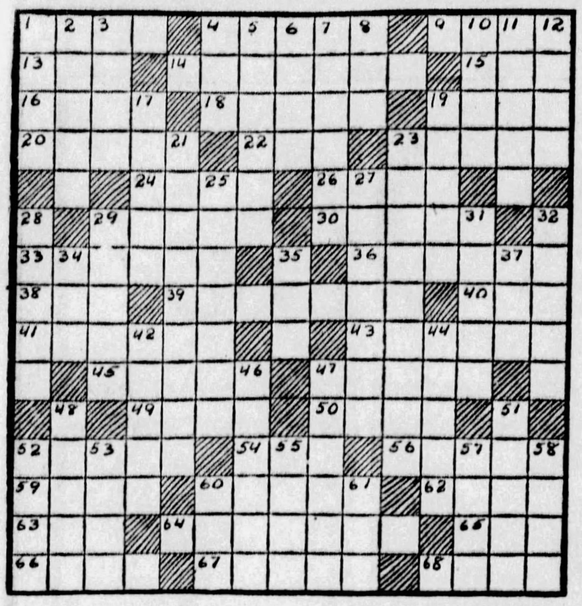

HORIZONTAL.
1—yield
4—implied by silence
9—discontinue
13—edge-tool
14—a plant
15—a tint
16—transfer for consideration
18—supply with resolution
19—soak, as hide
20—walk
22—born
23—open vocal sound
24—examine
26—killed
29—strips of material applied to seams
30—prongs of a fork
33—worshiper
36—slightly tapering
38—by
39—that which encircles
40—entitle
41—ensnare
43—despoil
45—abhors
47—silk fabric
49—vexatious person
50—an entreaty
52—icy
54—a forest tree
56—a mollusk
59—sour
60—accost
62—prima donna
63—frolic
64—listless musing
65—color of spectrum
66—worry
67—doctrine
68—burning pile

VERTICAL.
1—hurl
2—put forth effort
3—take out
4—a numeral
5—doers
6—the heart of a thing
7—to endow
8—bond
10—melt
11—external
12—rind
17—tardier
19—shady recess
21—deputed
23—regards with honor
25—marks with lines
27—following
31—stream
48—happen repeatedly inside of
55—perceived
52—sharp iron hook for landing fish
53—cover the exact words
28—antic
29—value
31—closed automobile
32—revolt
34—lair
35—unusual
37—steam vessel adapted for towing
42—having great speed
44—article of food
46—famish
47—globe
57—ethereal
58—to dip
60—obtain
61—small bird

Herewith is the solution to yesterday's puzzle.

S	P	R	I	N	G	■	S	C	O	R	C	H	■	■
T	H	A	N	■	L	E	E	R	S	■	H	O	■	■
R	A	N	T	■	A	L	E	E	■	T	E	N	■	■
A	S	E	A	■	D	I	S	P	L	A	C	E	■	■
P	E	E	K	S	■	■	T	A	C	K	S	■	■	■
■	■	■	E	A	G	E	R	■	D	I	E	T	■	■
A	P	E	■	C	A	R	A	T	■	T	R	Y	■	■
V	A	L	E	■	R	A	P	I	D	■	■	■	■	■
E	R	A	S	E	■	■	M	E	T	E	D	■	■	■
R	A	T	S	B	A	N	E	■	M	I	L	E	■	■
A	G	E	■	O	G	E	E	■	E	M	I	T	■	■
G	O	■	S	N	E	E	R	■	A	I	D	E	■	■
E	N	J	O	Y	S	■	Y	O	N	D	E	R	■	■

(Copyright, 1928, King Features Syn., Inc.)

YOUNGSTOWN TROLLEYS FACE 150 CLAIM SUITS

YOUNGSTOWN, O., Oct. 18.—More than 150 damage suits arising largely from accidents are on file here against the Youngstown Municipal Railway Company, with the filing yesterday of additional claims.

Marriage Licenses

Raymond E. Morrow	Scottdale
Winifred Donnelly	Scottdale
Thomas Srsic	Pittsburgh
Catherine Lukac	Pittsburgh
Silas Gochnour	Pittsburgh
Theodore Hoffman	Pittsburgh
Harry D. Phillips	Uniontown
Sarah O. Kaufman	Uniontown
Michael J. Mason	Pittsburgh
Norah Coughlin	Pittsburgh
Spurgeon Bowser	Kittanning
Florence Campbell	Emlenton
Gilliam R. Griffin	Pittsburgh
Margaret E. Chambers	Pittsburgh
Michael J. Novak	Homestead
Margaret W. Debersenv	Homestead
Michele Vozza	Pittsburgh
Maria Ceo	Pittsburgh
James Lyons	McKeesport
Erlean Simpson	McKeesport
William F. Goepfert	Pittsburgh
Ellen C. Weber	Pittsburgh
George G. Geratle	Flint, Mich.
Keziah Umstead	Wexford
Joseph D. Lain	North Braddock
Mary E. Muehlones	Turtle Creek
William C. Shaffer	Edgewood
Mary L. Taylor	Swissvale
Louis H. Wunderlich	Pittsburgh
Ruth E. Ward	Pittsburgh
John H. Gittins	Dormont
Elizabeth G. Rodgers	Pittsburgh
Edward P. Geary	Buffalo, N. Y.
Isabelle F. Thomas	Dormont
James A. Hamel, Jr.	Pittsburgh
Rachael E. Augustine	Brentwood
Paul Fox	Pittsburgh
Mary Kennelly	Pittsburgh
James J. Winesky	Allison Park
Ora L. Graeser	Pittsburgh

Attention! NEW HOME BUILDERS ask about our 15 YEAR MONTHLY PAYMENT MORTGAGE

PEOPLES SAVINGS AND TRUST CO OF PITTSBURGH
CAPITAL, SURPLUS AND PROFITS $15,500,000
WOOD ST. AND 4th AVE.

$2.25 ROUND TRIP PITTSBURGH to BUTLER BUS $1.25 ONE WAY
For Comfort and Speed
PITTSBURGH TERMINAL
526 DUQUESNE WAY

$3.50 Round Trip
CLEVELAND
$1.75 Round Trip
New Castle or Youngstown
SUNDAY, Oct 21st
FAST SPECIAL TRAIN (Modern All-Steel Coaches)
Leave Pittsburgh ..... 8:20 A. M. Returning
Leave Cleveland ..... 7:00 P. M.
Leave Youngstown ..... 8:55 P. M.
Leave New Castle ..... 9:07 P. M.
Proportionate Fares from Principal Stations, McKeesport to New Castle
CONSULT TICKET AGENTS
Pittsburgh & Lake Erie

WANTED RETURN MOVINGS
On return trip (week Oct. 22 to 28) our giant Moving Vans will be ready to move your household goods to
PHILADELPHIA NEW YORK BALTIMORE WASHINGTON NEWARK And Adjacent Points.
Write, Phone or Wire
Keystone Transfer Co.
Uniontown, Pa.
Phones 707-708

FIFTH AVE. & MARKET STREET
LOWEST PRICES
Greater Pittsburgh's Best Dental Service—Reliable—Guaranteed
LOWEST PRICES
$5 Dr. Walls' Beauty Form False Teeth
Plates repaired and refitted
$7.50 to $12.50 Guaranteed Fit
WHILE YOU WAIT
FREE EXAMINATION
PAINLESS EXTRACTION (Sweet Air, Vapor and Gas)
Dr. Walls' Face Forming Plates Add Youth and Beauty. to $22.50 $10
CASH OR CREDIT
LOW AS $1, $2, $3 WEEKLY

Physician-Dentist
DR. WALLS
New Unbreakable Plates
$22.50—was $50.00
$1 Fillings Bridgework $3
Dr. Walls' White Dentists Specialists
M. D. & D. D. S.
ONLY AT Pittsburgh's Only Physician-Dentist
Fifth Ave., Cor. Market Street
Open Evenings to 9, and Sundays 11 to 3. Phone ATlantic 1983.
Established 1895

(Advertisement.)
AVOID DIZZY SPELLS

Never well. Always tired and fagged out. Beauty tossed away by neglect. To be beautiful and to keep youth the system must be free from poisonous backwash of constipation, which often causes dizzy spells. For 20 years, Dr. F. M. Edwards gave his patients, in place of calomel, a compound of vegetable ingredients mixed with olive oil, naming them Dr. Edwards' Olive Tablets. Known by their olive color. They free the system of poisons that ravage health, energy, beauty.

You need never have sallow complexion, dull eyes, coated tongue, throbbing headaches—all signs that your bowels are clogged, liver is torpid. Take Dr. Edwards' Olive Tablets nightly. They act smoothly and without griping . . . How much better you'll feel and look! Everywhere wise men and women who know the value of good health take Dr. Edwards' Olive Tablets. All druggists, 15c, 30c and 60c.

Style McCreery & Co. Quality

WOOD STREET AT SIXTH AVENUE — TELEPHONE ATLANTIC 4600

With All the Fragrance of Freshly Cut Flowers

"Sweet Pea"

a new odeur created by Raymond of Paris

The Perfume is bottled in a simply designed flacon, and is shown in sizes from $2.50 up to $9.00.

—Raymond's Sweet Pea Dusting Powders, $2.50.

—Raymond's Sweet Pea Face Powder at $1.00.

(McCreery's—Street Floor)

A Special Purchase and Selling of

New Costume Jewelry $1.95

Brooches	*Bracelets*
Chokers	*Necklaces*
Rings	*Earrings*
Pendants	*Collarettes*

An assemblage rich in variety . . . including copies of the most successful jewelry modes! Simulated pearls . . . crystals . . . chic fashions in emerald, carnelian, chalcedony, amethyst and other fashionable colors. Styles for street, afternoon and evening.

(McCreery's—Street Floor)

One of the Favorite Youthful Models Adopted by Women and Misses.....

Germania Chinchilla Coats

The Right Choice for Sports and Business and for Those "Extra" Occasions When a Tailored Coat's the Thing

$25.

Accurately tailored in double-breasted fashion with notch or Johnny collars, belted or unbelted, with patch or slit pockets, with satin, silk serge or plaid wool linings. Presented in rich, true shades of

Navy *Chocolate Brown*
Nutria Tan *Wood Brown*

For the Junior Miss

Nutria-Tan Chinchilla Coats at $25.

In double-breasted fashion . . . with notch collars . . . large patch pockets . . . self belt fastening with large buckle that matches the buttons. Harmonizing wool plaid lining. Sizes 13, 15 and 17.

(McCreery's—Third Floor)

A Smart Little Hat for Every Ensemble

When You Choose Them From the McCreery Collection at

$5.00

"Smart" we say because all the hats in this surprising group are styled in accord with today's best fashions . . . a really exceptional collection just replenished in time for tomorrow's selling.

"Little" we say because they are "little" in price, making the purchase of several quite within the reach of the careful shopper.

"For Every Ensemble" because the offering presents sports and tailleur, afternoon and dress hats—felts, velvets, and the new metallic caps in vogue for the theater or dance—metallic combinations, new berets, models for the matron.

(McCreery's—Fourth Floor)

In the Moderate Price Dress Section

Fashion-Right Jersey Frocks

That Will Be a Real Joy on Those First Cold Days

$9.75

New two-piece frocks in compose' colors with a dark skirt and lighter tone blouse with a tri-color for further gaiety . . . dresses in coat fashion, some with pique gilets . . . modes in which smocking or compose' embroideries is a dominant theme . . . dresses with geometric tucking or with geometric stitchery.

Wine, Navy and Moderne Blues
Pine and Almond Greens
Martinique and Autumn Browns
Winterbeige and Honey Beige

(McCreery's—Fourth Floor)

An Important Special Selling of

McCreery Footwear at Notable Savings

Featuring Two Special Low Prices

$5.85 and $7.85

—at $5.85 . . . step-ins and oxfords, operas and strap modes . . . for street, afternoon and evening. In patent, beige, grey and black kid . . . also black satin.

—at $7.85 . . . modes formerly priced $10. Straps, oxfords and step-ins . . . fashionable designs, fine leathers and superior detail work . . . values truly extraordinary.

(McCreery's—Fifth Floor)

In the Sports Shop!

Ensemble One of Those "Leather Jacket" Suits

You Match Them Yourself, Choosing the Leather Coat, Pleated Skirt and Sweater With Either "Close Harmony" or "Contrast" as an Objective. The Result Is What You Want It to Be . . . Successful and Chic.

Leather Jackets....$16.50 to $39.50,
take a variety of interesting detail . . . with yokes in front, yokes in back, or straight double-breasted fashions, belted or unbelted—blue, red, green, black or brown.

The Skirts....at $7.50,
are well pleated of wool crepe and mounted on silk bodice tops—black, moderne or French blues, claret or English reds, Winterbeige or brown.

The Sweaters....at $5.95,
present infinite variety . . . with crew or V necks . . . solid tones, stripes and patterned in modern weaves to give a two-tone effect. New high shades or subdued colors.

(McCreery's—Fourth Floor)

McCreery's Men's Shop Presents a Special Advance Selling of

Men's Fine Tailored "Beacon" Blanket Bath Robes

Tailored in the Manner of Much Higher Priced Robes

$5.95

Here is value! Robes of genuine "Beacon" blanketing — nationally-known for excellence of weave, for warmth, for service. Secured by McCreery's to offer in a special selling for the outstandingly low price, $5.95.

Modernistic designs, figures and stripes to choose from—colorings in tan, brown, grey and blue. Cut full and roomy, in lounging robe style, set off with deep shawl collar. Large pockets, cord girdle and attractive cord edging.

(McCreery's—Street Floor—Just Inside the Wood Street Door)

Only Two More Days to Consult With the

Dorothy Gray Beauty Specialist

Miss Alma Shumate, who is in our Toiletries Department this week . . . especially to help you with your complexion problems.

A sane and simple method of caring for the skin . . . preparation which effectively and scientifically answer your needs prescribed for you by an experienced beautician.

This Special Service Without Charge Tomorrow and Saturday.

(McCreery's—Street Floor)

New! . . . In the October Selling of Linens

Beautiful Rayon Lace Scarfs

A plentiful assortment to select from. In the much-wanted Oriental Rose pattern . . . featuring lovely combinations of Filet and Mosaic designs in the following sizes:

18x36 in.	*18x45 in.*	*18x54 in.*	*18x63 in.*	*18x72 in.*
$2.25	$2.50	$3.00	$3.50	$4.00

Madeira Roll Covers
Of fine linen, in choice embroidered and eyelet patterns . . . with rose scalloped edges . . . 85c

Linen Bridge Sets
Splendid line . . . oyster white, broidered in pretty colors. 36-in. square cloth and 4 matching napkins . . . $1.95

Hand Blocked Cloths
Lattice and pansy patterns in gold and orchid colors . . . effective on the white ground. 50 in. square . . $1.50

All Linen Damask
From Ireland . . . in one pattern only. Extra heavy and fully bleached. 64 inches wide. Yard at . . . $1.85

72x90 Imported Antique Filet Cloths, $4.95
Hand-made in choice all-over patterns with one large center motif, finished with scalloped edges. These are full dinner cloth size . . . 72x90 inches.

(McCreery's—Second Floor)

Chronicles of Thespians Abroad; Amusements in Our Theaters

LUNT AND LYNN FONTANNE NOT SURE WHO THEY ARE SINCE VISIT TO SPAIN

By GEORGE SEIBEL.

ALFRED LUNT and Mrs. Alfred Lunt, who is known on the stage as Lynn Fontanne, spent last summer in Spain and are full of raptures about the land of the Toreadors and Don Quixote. But they got their greatest thrill when they encountered a group of American tourists in Granada. They heard two women who had been regarding them intently say to each other: "He certainly does look like Alfred Lunt." "Yes," replied the other one, "he does—but the shape of his head is different. And she looks like Lynn Fontanne." "She does," admitted the first woman, "but she hasn't got Lynn Fontanne's nose."

Even since then the Lunts have not been sure of their own identity.

They saw little of the drama in Spain, during the summer season, but much of the country and the people. "Spain," said Mr. Lunt between the acts of "Arms and the Man" at the Nixon, "is the land of romance and color. There almost anything could happen. If we had met Don Quixote riding down a hill, with the helmet of Mambrino on his head, we should not have been one bit surprised. There are relics of the Romans everywhere, relics of the Carthaginians, even of the Phoenicians, who used to come here to get tin—but the most interesting of all are the relics of the Moors, who built a Mahometan civilization there that has seldom been surpassed in the history of the world. Modern medicine, astronomy, mathematics, and a lot of other sciences go back to the days of the Moors in Spain, in Granada and Cordova especially."

Mr. Lunt hopes some day to appear in a drama based upon a legend in Washington Irving's "Tales of the Alhambra." There is a story by Chateaubriand, called "The Last of the Abencerages," which also appeals to him strongly, but its climax is lyric rather than dramatic.

As for Mrs. Lunt, she has ambitions in another direction. Lady Macbeth is the role she would like to enact. She has ideas about the character that would give it an entirely new angle, a different psychological aspect.

"Lady Macbeth was not the truculent and bloodthirsty person she is usually supposed to be," said Miss Fontanne. "She was most likely a sweet and gentle creature, like so many of our modern murderesses. Lucrezia Borgia and Beatrice Cenci were not hard as nails, mannish and dictatorial. Now a woman of that sort would rarely commit a murder, because no one would give her the chance—everybody would be watching her for any overt act. No, the dangerous women are those that look the most harmless."

"At any rate," I consoled her, "you would not need to fear the law. Your trip to Spain shows you how hard it is to identify anybody."

"Yes," she admitted, "but that makes it equally difficult to prove an alibi."

FILMLAND.

PLAYERS COMING :-: NEXT MONDAY :-: IN NEW BILLS

Phyllis Haver, who will be seen on Penn screen next week in "The Battle of the Sexes."

Selena Royle has the leading woman role in "Davy Jones' Locker," coming to the Nixon.

James McIntyre, of McIntyre and Heath, coming to the Alvin in "Headin' South," music play.

May McAvoy is featured in "The Terror," next screen feature to be shown in the Stanley.

Zelda Sears is co-author of "The Imperfect Lady," in which she will appear in the Pitt.

FILMLAND.

NEIGHBORHOOD THEATRE TODAY

ALHAMBRA PENN AVENUE EAST LIBERTY
COLLEEN MOORE "LILAC TIME" GARY COOPER

CAMERAPHONE EAST LIBERTY
JANET GAYNOR "STREET ANGEL" CHARLES FARRELL

GARDEN North Ave., Near Federal
BEBE DANIELS "HOT NEWS" NEIL HAMILTON

HIPPODROME Beaver Ave. and Juniata St.
JACK HOLT "WATER HOLE" Zane Grey's Story

NEW KENYON NORTH SIDE
JOHN FORD'S "FOUR SONS" 4 DAYS ONLY

TRIANGLE FRANKSTOWN NEAR PENN
BEATRICE JOY "THE BLUE DANUBE"

FILMLAND.

DR. WOLLE TO GIVE RECITAL ON ORGAN

WASHINGTON, Pa., Oct. 18.—Dr. J. Fred Wolle, organist and composer, founder of the Bach festival in Bethlehem, Pa., will give an organ recital here tonight in the First Lutheran Church. Tickets have been on sale in many surrounding towns and a large attendance is promised.

Additional Stage and Screen News on Page 15.

Hot Biscuits for Breakfast—

an easier and better way

Strange, isn't it, that when Mother announces "Hot biscuits for breakfast," everyone hops out of bed without any urging?

Just try this time-saving scheme and we'll wager your family will have hot biscuits for breakfast often.

Whenever you make biscuits for the evening meal, mix up enough extra dough for the following morning. Have your biscuits all cut out, put them in the pan and keep them overnight where it's cold. All you have to do the next morning is to heat your oven and bake them.

Try this tested recipe for biscuits given below. Made with Crisco they are light, tender, fluffy and snowy-white.

Master Recipe
for "Rolled" Biscuits

2 cups bread flour, 4 teaspoons baking powder, ½ teaspoon salt, 4 tablespoons Crisco; ¾ cup milk or water (for "drop" biscuits) or ⅜ cup milk or water (for "rolled" biscuits)

Sift dry ingredients together 3 times. Work Crisco in with fork. Add liquid gradually.

Form dough into shape, roll ½ inch thick, cut. For scone-shaped biscuits, cut squares, then diagonally in half. Brush top of biscuits with melted Crisco or milk. Bake in hot oven (450° F.) 15 to 20 minutes. Makes about 12 biscuits.

To use buttermilk or sour milk beat in ¼ teaspoon soda for each cup of milk. (If milk is very thick, use a little more milk.) Use same amount of baking powder and follow method for either "drop" or "rolled" biscuits.

You taste your milk—
You test your eggs—

NOW—taste your shortening!

Crisco's sweet flavor will delight you!

Crisco is the registered trade mark of a shortening manufactured by The Procter & Gamble Company

© 1928, P. & G. Co.

NOW PLAYING
Lon CHANEY
in "WHILE THE CITY SLEEPS."
On Stage "Oh, Teacher!"
EXTRA—
FIRST PHOTOS GRAF ZEPPELIN IN FLIGHT TO U. S.

LOEW'S & UNITED ARTISTS
PENN SIXTH & PENN
NEXT WEEK
D. W. GRIFFITH'S
First SOUND Film. SEE and HEAR the War of Loves in
"The BATTLE of the SEXES"
ON STAGE Loew-Publix Revue "HOUSE-BOAT" With Dave Appollon
Jean Hersholt & Phyllis Haver, Belle Bennett, Dan Alexander, Sally O'Neil
Life History of a Flapper DeLuxe

LOEW'S ALDINE
SIXTH & PENN
NOW PLAYING
SEE and HEAR "The RIVER PIRATE"
With VICTOR McLAGLEN
EXTRA! EXCLUSIVE PICTURES OF GRAF ZEPPELIN FLIGHT
See! Hear! NEXT WEEK This Story of a Love-Hungry Actress!
MOTHER KNOWS BEST
Hear MADGE BELLAMY, LOUISE DRESSER Speak Their Roles!
NEW METRO-MOVIETONE ACTS

Stanley Company Theatres

Stanley
7th & Liberty Atlantic 9200
CLARA BOW
The Bewitching Red-Headed "IT" Girl at Her "Itiest"
in "The Fleet's In!"
WITH JAMES HALL
VITAPHONE ACT
Willie & Eugene HOWARD
In a New Comedy Sketch
PITTSBURGH'S FINEST ORCHESTRA
DAVID BROUDY, Conducting
BEGINNING MONDAY
SEE AND HEAR WARNER BROS. 2nd 100% ALL-TALKING PICTURE
"THE TERROR"
May McAVOY : Louis FAZENDA
Edward Everett Horton, Alec Francis
ON THE STAGE SALLY RAND (IN PERSON)

DAVIS THEATRE Any Seat Matinees 35c Evenings 50c
KEITH-ALBEE VAUDEVILLE
First American Tour
MARIA VALENTE
Europe's Variety Star
HARRY BURNS in "I THINK YOU TOUCH"
Hayes, Marsh & Fay | Emmett O'Mara
Robinson & Pierce | Zelda Brothers
Feature Picture "Heart to Heart"
BEGINNING MONDAY
CURLEY BURNS & CO.
6 Acts and Feature Picture

GRAND THEATRE 25c to 12:30; 35c and 25c to 6:00; Evenings 35c and 50c.

Exactly as Now Showing in New York at $3.00 top.
SEE and HEAR
AL JOLSON
The Singing Fool

REGENT PENN at HIGHLAND EAST LIBERTY SEE and HEAR
Dorothy Mackaill in "THE WHIP"
EMIL JANNINGS in "The Patriot" Beginning Saturday

East Liberty's Only First Run Theatre
Liberty PENN at SHADY
LLOYD HUGHES—MARY ASTOR
"HEART TO HEART"
and STAGE SHOW
BEGINNING MONDAY
CECIL B. De MILLES
'King of Kings'

OLYMPIC Fifth Ave. Downtown Beg. Monday
'Raider Emden'
"The German Raider of the Sea"
and "FLEETWING"

AMUSEMENTS. AMUSEMENTS.

DON BESTOR
AND HIS VICTOR RECORDING ORCHESTRA
Daily at the
William Penn Hotel
After Theatre Supper Dancing
10:00 O'Clock Until Closing
Saturday, 9 O'Clock
DINNER DANCING BEGINNING AT 6:30

Carnegie Hall—TOMORROW NIGHT, Oct. 19, at 8:15. OPENING CONCERT ART SOCIETY
KATHRYN MEISLE and IFOR THOMAS
75c to $2.50 at Schroeder's, 820 Liberty Ave. May Beagle, Mgr.

Alvin NEXT WEEK SEATS NOW
The World's Greatest Comedians
McINTYRE AND HEATH
IN THE GORGEOUS EXTRAVAGANZA
'HEADIN' SOUTH'
100 ARTISTS OF INTERNATIONAL FAME
50 MARVELOUS DANCING YOUTHS
Prices—Nights 50c to $2.50. No Wednesday Mat., 50c to $1.50. Saturday Mat., 50c to $2.00. Tax
THEATER PARTIES CAN BE ARRANGED

Nixon Tonight 8:30 Mat. Saturday
The Theatre Guild of New York Presents The Theatre Guild Acting Co.
in "ARMS and the MAN"
By GEORGE BERNARD SHAW
with ALFRED LUNT, LYNN FONTANNE, ERNEST COSSART, ELLIOT CABOT, JANE WHEATLEY, HORTENSE ALDEN, HANNAM CLARK and others.
NEXT WEEK—SEATS TODAY
JOSEPH P. BICKERTON, Jr. in association with ALEX. A. AARONS & VINTON FREEDLEY present
"DAVY JONES' LOCKER"
MARINE-AVIATION DRAMA
By RICHARD BARRY. Staged by IRA HARDS
Nights: 75c-$2.50. Wed. Mat.: Best Seats, $1.50. Sat. Mat.: Best Seats, $2.

Nixon NEXT WEEK SEATS NOW. Mats. Thurs. and Sat.
PAULINE FREDERICK
IN THE IMPERFECT LADY
(Formerly "THE SCARLET WOMAN")
Her Greatest Comedy Hit
A Stage Play—Not A Picture
Nights, 50c to $2.50; Pop. Thurs. Mat., 50c to $1.50. Sat. Mat., 50c to $2.
THEATER PARTIES CAN BE ARRANGED

ACADEMY— MUTUAL BURLESQUE 2:15 and 8:15
'ROUND the TOWN
with BOOB BLAKE and SYLVIA PEARL

READ SUN-TELE WANT ADS

KAUFMANN'S DOWNSTAIRS STORE

Store Hours: Daily 9 A. M. to 5:30 P. M. Saturday, 9 A. M. Till 6 P. M.

School Closed Tomorrow

Teachers' Institute Meeting; therefore a holiday—for the kiddies and the Downstairs Store is prepared to assist mothers in planning their Winter wardrobes. Merchandise styled to the minute fashioned to the Downstairs Store Quality standards . . . everything for boys and girls . . . all on one floor, the Downstairs Store, and at prices opportunely low!

Boys' Shoes and Oxfords

Splendid quality tops, Goodyear welted soles. For school or dress wear.
Sizes 10 to 13½ . . . . . 2.65—2.85—3.65
Sizes 1 to 6 . . . . . 3.25—3.95—4.25

Children's-Girls' Strap Pumps, Shoes and Oxford Ties

Sizes 4 to 8 . . . . . 2.15
Sizes 8½ to 11 . . . . . 2.65, 2.95, 3.45
Sizes 11½ to 2 . . . . . 2.95, 3.45, 3.95
Big Girls' Sizes 2½ to 6 . . . . 3.95 to 4.95

Boys' Winter Hi-Cut Buckle Shoes

Black or tan elk leathers—Goodyear welted gro-cord soles for extra wear and durability. Lace style, with rustless buckles, deep knife pocket on side.
Sizes 1 to 13½ . . . . 4.65 Sizes 1 to 6 . . . . 4.95

(Kaufmann's—DOWNSTAIRS STORE)

Girls' Winter Coats

Splendid for School Wear—Specially Priced at

$5

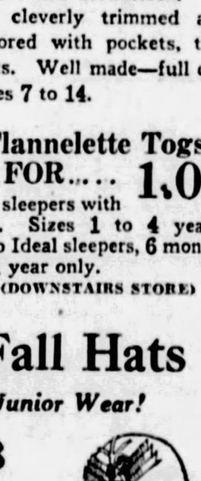

Of fine woolens—fully lined—well tailored. Newest fall shades all are fur trimmed. Sizes 7 to 14 years. Also included are coats of navy chinchilla.

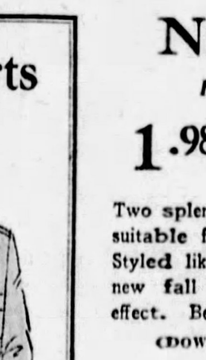

Girls' 5.00 Raincoats

Of a heavy quality leatherette; suede lining—in green, red, blue and black. Trimmed with large pockets, buckles. Sizes 8 to 16. 3.89

Hats to match—at 75c

(Kaufmann's—DOWNSTAIRS STORE)

Boys' Regular 1.50 Knickers

1.00

Also shorts. In tweed fabrics, all light shades. Knickers of dark patterns; all lined throughout. Just 900 pairs to be sold at 1.00. Sizes 7 to 14 years.

Boys' Novelty Suits

Of heavy suiting and corduroy fabrics; also combination effects. Sizes 3 to 8. 1.00

(DOWNSTAIRS STORE)

Chinchilla Coats---Tots'

2.95

Six styles for little brother and sister. In pink, blue, white and tan. Just 300 coats—sizes 1 to 3 years. Hats to match chinchilla coats—priced at 1.00.

Tots' Jersey Frocks

Cotton - Jersey, trimmed with pockets, collar and hand-embroidery. Sizes 2 to 6. 1.00

(DOWNSTAIRS STORE)

Boys'-Girls' Union Suits

69c

Heavy fleeced, ribbed suits in white, ecru or grey. Straightline, panty waist styles. 6 to 16 years. Springtex, Liltex, other makes. Regularly $1 and $1.25.

Vests and Pants

Rejects of 50c Springtex make. Fleeced—fine ribbed. Sizes for boys and girls. 39c

(DOWNSTAIRS STORE)

Girls' School Dresses

1.95

In fall prints, novelty materials and broadcloth. All are cleverly trimmed and tailored with pockets, ties, belts. Well made—full cut. Sizes 7 to 14.

Flannelette Togs, 3 FOR.... 1.00

340 sleepers with feet. Sizes 1 to 4 years. Also Ideal sleepers, 6 months to 1 year only.

(DOWNSTAIRS STORE)

Boys' New Fall Shirts

Boy "BRUMMEL" Make—Exclusive With Us—

95c

In broadcloth, woven madras materials. Neat striped and figured effects; also plain color of tan, blue and white. Well made. Guaranteed fast color. Sizes 12 to 14½.

Boys' Winter Underwear

Random color only in long sleeves and ankle length. Closed crotch, reinforced throughout. Cut to fit perfectly. 98c

All Sizes—24 to 34

(Kaufmann's—DOWNSTAIRS STORE)

Newest Fall Hats

For Girls' and Junior Wear!

1.98 --- 2.98

Two splendid groups of hats—suitable for school or dress. Styled like sister's—in every new fall color and trimming effect. Beret tams—all colors.

(DOWNSTAIRS STORE)

Children's Sports Hose—49c
Rayon-and-lisle in neat checks and stripe effects. Perfect fitting. Sizes 1-12 to 10.

Misses' Shaped Hose—39c
English lisle hose—shaped to fit perfectly—assorted wanted colors. All sizes included.

Misses' Silk Hosiery—79c
All-pure silk. Sub-standards of the regular 1.25 grade. All colors. 7½ to 10.

(Kaufmann's—DOWNSTAIRS STORE)

MIRTH, DRAMA IN BILLS

McIntyre and Heath, famous blackface comedy team, will come next Monday for an engagement of one week in the Shubert Alvin Theater, in their newest vehicle, "Headin' South." It is in two acts and nine scenes. Matinees will be given Wednesday and Saturday.

Selena Royle will play the leading feminine role in the marine-aviation drama, "Davy Jones' Locker," coming to the Nixon next week. There will be matinees Wednesday and Saturday. Seats are on sale today.

Pauline Frederick will be seen in "The Imperfect Lady" in the Pitt next week. Zelda Sears, well-known playwright, who is co-author of the play, has a leading comedy role in "The Imperfect Lady."

Irene Ricardo is to headline the Keith-Albee vaudeville in the Davis next week with a new version of "Whoa Pagliacci." She is a singing comedienne.

D. W. Griffith has turned to the flapper and the gold-digger for inspiration in his newest presentation, "The Battle of the Sexes," to be shown next week in the Penn. Phyllis Haver is featured. It is Griffith's first sound picture.

"The Terror," a Vitaphone screen version of a London stage success by Edgar Wallace, comes to the Stanley Theater next week. The cast includes May McAvoy and Louise Fazenda.

Louise Dresser and Madge Bellamy play the most important roles in "Mother Knows Best," the next attraction for Loew's Aldine. The picture has two full reels of dialogue, the most yet offered in any Fox production.

Cantor Josef Rosenblatt, tenor, will make his first appearance here at popular prices in the Harris Theater next week in a program of popular and classical numbers. The two screen features will be William Boyd in "The Cop" and Hoot Gibson in "Clearing the Trail."

"The Singing Fool," starring Al Jolson, will remain in the Grand next week.

"High Flyers" will be next week's burlesque in the Academy. Mike Sacks and Frances Farr head the cast.

For the first three days of next week in the Sheridan Square the screen feature will be "Fazil," with Charles Farrell and Greta Nissen. Vaudeville also will include Harry Holmes, comedian.

BROWNSVILLE VETERANS GET BIG NAVY GUN—BUT

BROWNSVILLE, Pa., Oct. 18.—A. Kramer Axton Post No. 295, of the American Legion, has received a six-inch naval gun, but where to place it and how to unload it is causing the Legionnaires worry.

KAUFMANN'S FIFTH AVENUE PITTSBURGH

Now's the Time to Repaper for the Winter

Now, before the long winter season begins, make your home cozy at trivial expense. Expert paperhangers and painters are provided at Kaufmann's.

Special Prices for Room Lots

98c 1.95 3.75

$5 and 7.50

New Figured Papers—Plastics and Smoke and Dustproofs—for the Living and Dining Room, Hall and Bedroom. These lots include 10 Bolts of Wall, 20 yards of binder, 6 bolts of ceiling, in quantity sufficient for average rooms.

NINTH FLOOR

you ask what is best for a cold on the chest? Try a tube of Baume Bengué—chases pain and colds away!

Say Ben Gay

BAUME BENGUE (ANALGESIQUE)

RELIEVES ACHES & PAINS

Again!

DAHLIA SHOW

By request we are repeating the Dahlia Show . . . for two days more . . . tomorrow and Saturday. SEVENTH FLOOR

Wouldn't You Like a New

Sewing Machine?

Take advantage of Kaufmann purchasing power . . . to own a really good machine at the price of an ordinary one.

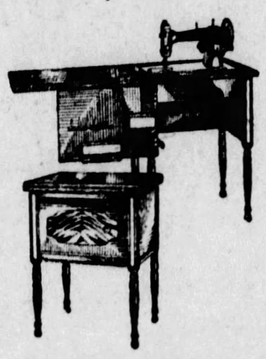

The Kelsworth Rotary Desk

$99

An electric of surprising performance that will more than please those who demand exactness and perfection of stitch at all times. Complete in every modern detail . . . with right knee control, automatic stitch and tension regulator. All attachments.

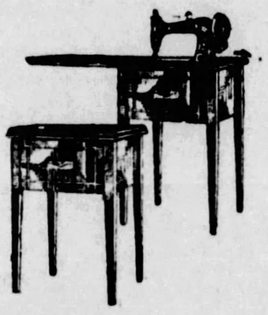

The Kelsworth "Table"

$63

This machine will more than please those who are endeavoring to utilize every inch of space . . . it is so very compact when closed and so very efficient when in use.

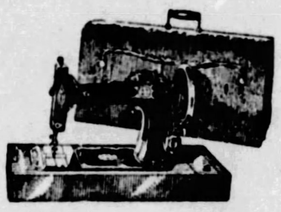

The Kelsworth Electric Portable

38.50

An inexpensive machine that is remarkably popular.

Needles, regularly 35c at 25c
Belts, regularly 30c at 20c
Oil, regularly 15c at 7c

Special! Sewing Bags, regularly 1.75 ..... 1.25

We repair, clean, oil and adjust any make of Machine for 2.50.

KAUFMANN'S . . . SEVENTH FLOOR

Toilet Goods Specially Low Priced

Each 39c

$1 Mavis Toilet Water
50c Face Powder
50c Compact
$1 Mystikum Perfume
$1 Mystikum Face Powder
TOILET GOODS . . .
MAIN FLOOR

4-Pc. Vanity Sets

An Exceptional Value

1.25

A beautiful Vanity Set includes covered puff box, two perfume bottles with droppers, and rectangular tray. In iridescent colors with design of small flowers. An attractive and practical accessory for the dressing table.

MAIN FLOOR

Dennison Craft Week In the Auditorium

Learn the Dennison Crafts—make paper flowers, crystal trees, sealing wax craft, lamp shades, paper rope baskets, etc. Expert instructors hold classes daily from 9:30 to 5 o'clock. No charge for instructions. Eleventh Floor.

Purchase!

Beautifully Decorated Bedroom Suites

$249

Nothing handsomer in the way of hand-decoration has ever come to Kaufmann's! Entirely different from anything you've seen! An exquisite style . . . delicate and dainty as a woman's boudoir, but with all the strength of construction you expect of a Kaufmann suite. Walnut and gumwood, richly veneered *in figured stump walnut* OVER ALL TOPS, FRONTS and SIDES! Large, 50-inch dresser with stationery mirror; spacious chest of drawers; full size bed and a simply adorable kidney-shaped vanity. Full dustproof construction throughout . . . drawer bottoms of three-ply mahogany veneer.

A Moderate First Payment Delivers

KAUFMANN'S . . . EIGHTH FLOOR

Great Curtain Values

1.15 PAIR

It's the curtain sketched—a regular 1.75 quality—and when you see the lace edges and the hemstitched hems—you'll want at least a half dozen pairs! Ecru only.

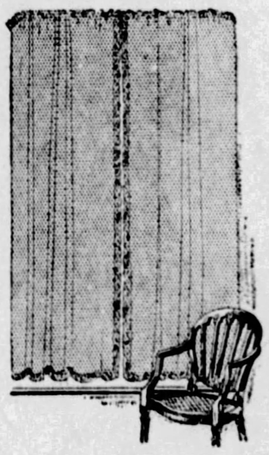

At 89c Pair

MARQUISETTE CURTAINS

Prettily ruffled. With ties. White only.

At 2.25 Pair

CRISS-CROSS CURTAINS

Fine dotted marquisettes. Each 48 inches wide; with extra wide ruffles. In ivory.

NINTH FLOOR

100 "Thrift Rugs" At $25

Our purpose to make this $25 group of rugs the outstanding value of its kind in America has already borne fruit. Replenished assortments will greet you tomorrow . . . every rug remarkable in value! Practically all sizes, including 9x12 and 8.3x10.6 Axminsters and Velvets.

MARSHALL FIELD AND COMPANY'S —High Pile Rugs **57.50**

11.3x15 FT. AXMINSTERS Regularly $75 **$50**

WASHABLE CHENILLE BATH RUGS
24x48—*1.85* 18x36—*$1*

REMNANTS—ARMSTRONG'S INLAID LINOLEUMS, $1
800 yards—1.50 to $2 grades—at $1 sq. yd.

KAUFMANN'S . . . NINTH FLOOR

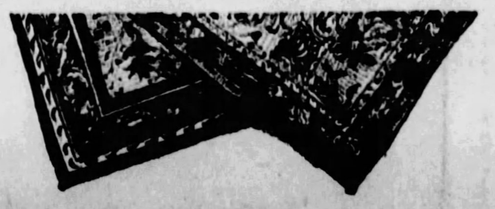

KAUFMANN'S

FIFTH AVENUE ATLANTIC 1000 PITTSBURGH

SEE OUR ADVERTISEMENTS ON OTHER PAGES OF THIS PAPER

THESE FROCKS STRESS THE NEW MODE OF BRIGHT TOPS WITH BLACK VELVET SKIRTS

The blouses are georgette . . . some with metallic embroidery. Spanish red, bright blue, golden yellow, soft green, warm tan, or black.

Misses' Sizes 14 to 20

14.75

The skirts are of transparent velvet . . . so wonderfully soft, graceful, and beautifully lustrous. Black skirts enrich blouses of all colors.

Women's Sizes 36 to 40

Included in This Special Selling . . .

Printed Transparent Velvet Dresses

Only 14.75! Yet every detail, the quality of the velvets, the Autumn colors, point to a much higher price. New tans and browns, blues, greens—everything. The prints are desirable for street wear or for afternoon. Sizes for women and misses.

KAUFMANN'S . . . FOURTH FLOOR

A Smart Collection of Inexpensive Hats, $5

The sports tweeds that are so new . . . velours, felts, hatter's plush combinations, velvets. Whatever is smart in shape and detail in the higher priced hats is here. The cloche, the skull cap, the turban, brims . . . in the new blues, warm tans and browns, reds, greys, greens . . . black.

KAUFMANN'S—FIFTH FLOOR

Men's "Kaufmann Special" Hats Are Always 3.50

If you want to don a new Fall felt that will mark you as a style-alert chooser, Mr. Man, and you also want to have some change left from your five-dollar bill—your choice is obviously one of these. They're all smartly shaped models, they use nothing but fine quality furs . . . and they have all the new Autumn shades in their color assortment. We're proud of these hats . . . their quality, their style, their value . . . and you'll share our pride if you select one to-morrow.

KAUFMANN'S . . . MAIN FLOOR

Sale! 2400 Pieces SILK UNDERGARMENTS 2.00

Values That Would Regularly Be 2.95

Chemise Bandeau Sets
Panties Bloomers

Outstanding values . . . these dainty underthings of splendid washable crepe de chine, in pure dye. Some tailored styles, some with attractive laces. Choose from 12 styles. Flesh, French blue, peach, nile.

KAUFMANN'S . . . SIXTH FLOOR

6,000 Pairs of Men's 75c Hose In a Timely Special Selling, Pr. 55c

They're wool . . . the very weight for the present days and colder ones to follow . . . new plaid checks . . . spirited stripe effects . . . the colorings well assorted. You'll find these savings too substantial to miss!

THE STORE FOR MEN . . . MAIN FLOOR

SCHOOL HOLIDAY SALE

TWO DAYS—FRIDAY AND SATURDAY

A whole Page of Savings! Special purchases made by those trained to know children's merchandise—offered at special prices! Quality that meets exacting standards of excellence. And every piece at a price much below that regularly asked! Two Gala Days on the Children's Floor—the Third.

For Tots--

Of Three-Fold Importance
Tots' Dress—Suit—Sweater Set
Each 3.85

The Dress—Wool jersey with panties to match. Trimmed with touches of hand embroidery and contrasting collars and cuffs. In tan, green, blue, cocoa. Sizes 2 to 6. Regularly $5.

The Suit—All-wool knitted suits for boys, with slip-on sweater and shorts. In tan, green, blue. Sizes 2, 3, 4 years. Regularly $5.

Sweater Sets—Sweater, leggins and cap, in pink, blue and white. Slip-on or coat sweaters. Sizes 1 and 2. Regularly $5.

Chinchilla Coats for Brother or Sister
8.95
Regularly 12.50

Fashioned of all-wool chinchilla; lined with suede; equipped with roomy pockets. One style with soft fur collar (left). The other is regulation style with brass buttons and sleeve emblem. Colors—navy, French blue, buff, green, red and cocoa. Boys', 1 to 4; girls', 1 to 6.

Matching hats and tams, regularly 2.50 **1.65**

Sweaters For Kindergartners---1.85

Coat or slip-on sweaters in novelty weaves and combinations of colors. A dozen different styles from which to select. The colors: tan, blue, green, red or coral. Sizes 2 to 6. Regularly 2.95.

Infants' Sacques and Sweaters, 95c

Link-and-Link Sweaters are all wool. Sweaters and sacques are silk trimmed. Some are embroidered. Regularly 1.50.

And For Baby—

WRAPPING BLANKETS—Pink or blue, appliqued designs as trimmings. Extra size. Regularly 3.50 ..... 2.45

FLANNELETTE GOWNS—Made with draw-strings around the bottom. Sizes to 2 years. Regularly 75c 50c

CRIB SHEETS—Of fine cambric. Hemstitched hems at each end. Regularly 75c 50c

BABY BUNTINGS—Of eiderdown in white bound with pink, or blue satin ribbon. Lined hood. Regularly 2.50 ..... 1.85

DOUBLE CRIB BLANKETS—All-wool, in pink or blue block design. Finished at ends with satin ribbon. Regularly 8.95. Pair $5

Hose For Children

¾ and ⅞ mercerized and rayon sox. With roll cuff. Multi-colored stripes, block and plaid designs. Regularly 50c—*35c.*

Boys' wool and cotton English rib ⅞ golf stockings. Heather mixtures in light and dark grey, coating, faun and camel. Regularly 79c. Priced *50c.*

Boys' and girls' ¾ and ⅞ length wool and rayon mixtures. Light and heavy weight in block, plaid and diamond designs. Regularly $1. Priced *65c.*

Boys' Sports Sweaters
2.95
Regularly 4.95

Slip-on models have V or round necks. They are made of excellent, soft wool yarns. Large variety of blended shades in all the new patterns. Bold diamond designs and small conservative patterns. Sizes 6 to 16 years.

For Boys--

A $15 Four-Piece Knicker Suit for 10.75

Those new shades of brown and grey! Those new style features—2-button, peaked lapel coats — double-breasted vests and full cut knickers! Tailored by one of our best known makers of boys' clothing. Extra knickers that double the wear. For boys 7 to 16 years.

Juvenile Overcoats—4.95

Warmest overcoats for the little fellows are made by a well-known manufacturer. Most unusual coats at this price—lined with virgin wool fabric—in desired colors. 3 to 10 years. Reg. 6.95 and 7.95.

Corduroy Knickers—1.85

The knickers for which you will pay 2.95 in regular stock. They are full cut, completely lined, and measure up to usual standard of quality. For boys 6 to 18 years.

Cavalier Jr. Shirts—95c

Of madras and oxford shirtings in stripes, checks, jacquards and plain colors. Neck sizes 1 1to 14½. Regularly 1.45 to 1.95.

Hatchway Buttonless Union Suits—1.15

These new union suits, part wool and part cotton, have no buttons to break off. Sizes 28 to 34. Regular 1.50 to 1.95.

"Tom Sawyer" Combination Suits
Regularly 2.95 and 3.45
2.00

English shorts of wool tweed—waists of broadcloth. All with self belts—all fully lined. Mannish collars with striped colored ties. Sizes 3 to 10 years.

7.95 Sheep-Lined Leatherette Coats
6.95

Mackinaw length coats warmly lined. Of excellent black leatherette. Double-breasted style, with four large pockets and full belts. Sizes 6 to 18 years.

AERO HELMET—warmly lined—regularly 1.50—*$1.*

Boys' "Faultless No-Belt" 2-Piece Flannelette Pajamas
95c
Regularly 1.65 to 1.95

3000 garments in an introductory offer. An instant favorite with men, this style has been adapted to boys' needs. Outstanding is the "No-belt" feature. The fastened elastic web waistband insures fullest comfort in sleeping wear. Tailored of excellent, durable flannelette in a large variety of stripings and colorings. Coat style, English style and Middy style. For boys 6 to 18 years.

For Girls--

Coats for Sports Wear and Dress
$15
Regularly 19.75

Belted or straight line styles have luxurious shawl or snug mushroom collars. The furs — short and soft for dress, or long and shaggy—for sports. A variety of plain colors, or small patterned designs is in the group. All the coats warmly and serviceably interlined. Sizes 6 to 14.

Other Coats Specially Priced $25—Regularly 29.75

Such Charming Frocks for Dress-Up
7.85
Regularly $10

8 to 14 wears all the charm of her older sister's frocks. She finds flat crepes delightful because they are so well adapted to the younger girl's mode. There are sunburst and box pleats, bits of hand smocking. Two-piece effects that simulate short coats and boleros. Irish lace collars that are dainty and girlish.

A Sweater Outfit for School—2.79

Slip-on sweaters are crew-neck style and front fashioning. The colors: copen, red, tan, navy and green. Regularly 3.95.

Skirts—3.79

Skirts to match are of wool crepe, with side pleats. Skirts of plaid accent the sweater colors in their gay combinations. Sizes 6 to 14. Regularly $5.

Hats—New and Clever

The Blazer hat, imported from England, of felt-like cloth with 2 and 3-tone color incrustations. Regularly 2.45—1.85.

Pilot Weave Chinchilla berets in the shades that match chinchilla coats. Regularly 2.95—2.45.

Felt hats—lovely gay colors—youthful styles. Regularly 3.95—2.85.

Shoes For Children

Boys' Cracker-Jack Shoes and Oxfords—of soft, durable tan elk with welt soles and rubber heels. Sizes 10 to 6. Regularly 3.50 to 4.25. Priced 2.65 to 3.25.

Bally step-in pumps and strap slippers in patent, for children and growing girls. Regularly 3.75 to $8. Priced 2.85 to 6.85.

Junior girls' tongueless Campus Ties in alligator calf—either tan or black. Welt soles, medium heels. Sizes 2½ to 7. AAA to C. Regularly 6.50. Priced 5.35.

Underwear For Children

UNION SUITS—medium weight tinted cotton, with rayon stripe. Knee length, elbow sleeve. 4 to 12 years. Reg. $1—*85c.*

TOTS' SLEEPING GARMENTS—Soft knitted pink fabric. Made with drop seat and feet. 1 to 6. Regularly $1—*75c.*

GIRLS' VESTS AND BLOOMERS—Excellently tailored of rayon. Colors: peach, pink, white. 4 to 16. Vests, regularly 75c, *55c*—Bloomers, regularly $1 for *75c.*

KAUFMANN'S

DAPPER'S DEATH LAID TO MAD MAN

NEIGHBORHOOD NEWS

Pittsburgh Sun-Telegraph

THURSDAY OCTOBER 18 1928

NEIGHBORHOOD NEWS

North Side Cars Rerouted With Bridge Opening

DAPPER'S DEATH LAID TO CEMETERY PROWLER

Is there a mad man roaming the night in Mifflin township wreaking an insane rage in wrecking the tombs of cemeteries, frightening citizens into suicidal mania, and playing the leading role in mysterious murders.

There is a question keeping county detectives awake at night and causing First District Attorney Andrew T. Park to declare that his insistance that the mysterious killing of H. R. Dapper, shot to death at the Lebanon Church road near Buttermilk Hollow, Mifflin township, on the night of August 20th, was the work of a madman with a grewsome predilection for church yard cemetaries as the scene of his nocturnal activities.

ROADS SHUNNED

Travelers are shunning Buttermilk Hollow and the Lebanon Church road more than ever now since its record of two murders and numerous grave-yard-ghoul activities has been followed by a tragic suicide in the very house and very room where a murder was committed 8 years ago.

What obsessed Jacob L. Gessner, 65, prosperous inspector of the National Tube Company, to fatally shoot himself early on Monday, October 8th, in the Kirker home, Lebanon Church road, Buttermilk Hollow, Mifflin township. The Gessner family knows of no reason for his melancholy and sleepless nights but old wives of the district whisper that he must have seen the fiend who has wrecked scores of tombs on the Lebanon Church road district, and who is suspected of having lured Dr. Dapper to his doom.

Mrs. Margaret Dapper, the widow of the celebrated murder mystery has long since taken refuge in the home of her father-in-law, H. A. Dapper, 18 Clifton boulevard, Carrick, where she lives with her small daughter while watchmen guard against the mysterious night prowler who has several times alarmed the family. Dr. Dapper's home at 1211 Brownsville road, Carrick, from which he was lured to Lebanon Church cemetary and to his death, is closed.

Buttermilk Hollow and the Lebanon Church road first came into notoriety when on December 18th, 1920, Mrs. Anna Kirker, a bride of 25, was found slain in her cottage and Joe Thomas, a Negro, was arrested as her slayer. Thomas escaped, was re-arrested and electrocuted for the crime, although some insist that he was innocent and that the mystery had never been solved.

Eight years later came the Dapper murder in the same vicinity, and Assistant Prosecutor Park's theory that a madman was the murderer. Then three cemetaries, Roman Catholic, Jewish, and Protestant in the district were entered night after night and t wrecked and ruined by a ghoul. One tomb, valued at $2200, was shattered, and scores of graves in each cemetery marred and crosses and monuments defaced. Then on October 8th, Jacob Gessner ended his months of brooding by killing himself just where Anna Kirker had been killed 8 years before.

Glass of Jelly Is Asked for Sick Veteran

Will you give a glass of jelly for a sick veteran?

Six women of the North Boroughs and vicinity will be pleased if your answer is "Yes." They are making the annual collection of jellies, preserves and other dainties for the United States Veterans' Hospital at Aspinwall, and they represent the American Legion Auxiliary, North Boroughs Post No. 116.

You may send your contributions to any of the following: Mrs. H. G. Watson, 44 Lincoln avenue, Bellevue; Mrs. Edward P. MacMillan, 419 Forest avenue, Bellevue; Mrs. P. O. Minor, 26 Courtney avenue, Emsworth; Mrs. J. S. Littell, 135 Monitor avenue, Ben Avon; Mrs. J. W. Stoup, 732 Taylor avenue, Avalon, and Mrs. Charles L. Yost, 1521 Pennock road, North Side. They would like all donations in by October 25.

Bridge Leaders

JOHN G. MACK

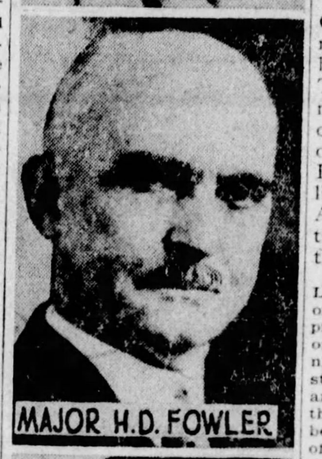

MAJOR H.D. FOWLER

W.H. NEWMYER

W.M. KANE

CHARLES P. LANG

DEDICATIONS

These men are among the active leaders in making arrangements for the dedications of three downtown-North Side bridges in exercises Friday. The bridges are the Sixth Street, which will also be opened, and the Seventh Street and the Ninth Street.

WILKINSBURG CHURCH TO OBSERVE 25TH ANNIVERSARY

Plans are being completed for the twenty-fifth anniversary observance by the Second Presbyterian Church, South avenue, Wilkinsburg. Under the direction of the pastor, the Rev. Dr. Hugh Leith, and the assistant pastor, the Rev. M. W. Riddle, the celebration will begin Wednesday, October 24, and will continue through to Sunday, October 28.

All charter members who are now members of the church will be present at the formal opening of the anniversary program the night of October 24. Thursday, October 25, will be a missionary and social evening under the auspices of the women's societies.

Historical night will be Friday, October 26. Attorney H. E. Carmack will read the history of the congregation, sketching its development from the beginning. The Rev. Dr. S. Willis McKelvey, former pastor, will deliver an address.

The actual anniversay service will be held Saturday, October 27, at 3 p. m., when there will be a thanksgiving and consecration service. The Rev. C. B. Wible, of the Mt. Washington Church, Pittsburgh, will be the speaker. Mr. Wible entered the ministry from Second Church.

Sabbath, October 28, at 11 a. m., the anniversary sermon will be preached by the Rev. Dr. David R. Breed, who was closely associated with the founding of the church. Communion will be held. In the evening the Rev. Dr. George W. Mead will preach. The Bible school and Christian Endeavor societies will hold special services on that date.

Lincoln Avenue Widened

Under the auspices of the Civic Club of the Lincoln avenue district a community celebration will be held next Thursday afternoon and evening observing the completion of the widening and repaving of Lincoln avenue from Frankstown avenue to the city line. The East End Terrace Association is joining with the Civic Club in perfecting the program.

The exercises will take place in the Lemington avenue school house and on Agnew street adjoining. Aproprite exercises by the school children of the district; a band concer at night; street dancing on Agew street; Punch and Judy show and an automobile parade are a few of the features of the program that has been arranged. At the completion of the afternoon program a dinner will be held in the auditorium of the Corpus Christi Catholic Church, Lincoln avenue and Agnew street. City and County officials, including judges of the local courts and representatives of the Pittsburgh Railways Company, are expected to attend.

SHANNON LINKS ERROR IN COURT

Finding that a part of Baldwin township, comprising a triangular wedge into the Castle Shannon Golf Club links, cannot be annexed to both Mt. Lebanon township and the city of Pittsburgh, an amendment was filed in Quarter Sessions Court to set the matter straight.

On July 5 a petition was filed for annexing a small section of Baldwin township to Mt. Lebanon township so that children living therein could go to the new Mt. Lebnon School nearby instead of traveling two miles to Baldwin Township School.

Two weeks later a petition was filed by citizens of a somewhat larger section of Baldwin township asking annexation to Pittsburgh. In the description, by an error, the little triangle in the golf links was also included in the part asking annexation to Pittsburgh.

Judge James B. Drew allowed the amendment. A hearing will be held on the whole annexation question October 19 after which an election date will be set.

ST. ADELBERT'S SOCIETY WILL GIVE MASQUERADE

A masquerade dance will be held by the St. Therese's society of the St. Adelbert's Catholic Church in the school hall, South Fifteenth street, Monday night.

E. PGH. SCHOOL RENOVATED

The Bessemer avenue public school of the borough of East Pittsburgh underwent a thorough renovation during the vacation, being painted inside and out and having all the windows weatherstripped. Since the beginning of the new school term the underweight children have been given daily rations of graham crackers and milk at intervals during their school hours. Three new teachers have been added to the grade school teaching force—Miss Elizabeth Brown, Miss Florence Morgan and Miss Sarah Cousins. They are all members of the first graduating class of the East Pittsburgh High School and all graduated last June from the Indiana State Normal School.

North Boroughs Form Symphony Orchestra

How are you on the clarinet, horn, violin, saxophone, bassoon, piccolo, or what have you?

If you can play any instrument acceptably you are invited to become a member of the first North Boroughs Community Symphony Orchestra. The first meeting and rehearsal was held in Avalon Borough Hall. Its sponsors hope to weld a high class organization from public school musicians and others in Avalon, Bellevue, Ben Avon, Emsworth and West View.

Fred W. Penfield, of 529 Taylor avenue, Avalon, director of the Letter Carriers' Band and also of a children's orchestra in the Odd Fellows' Orphanage, Davis avenue, is leading the movement for the community orchestra.

"We would like to interest the entire North Boroughs in our orchestra," said Mr. Penfield. "We feel that there is abundant talent to develop a very creditable organization."

To Speed Carson Survey

Preliminary surveys and estimates of cost for the widening and reconstruction of East Carson street extension, from the city line at Beck's Run to Eighth avenue, Hays borough, will be started in the near future.

Public Works Director Norman F. Brown yesterday conferred with County Commissioners and informed them that it was the desire of the Public Works Department to start work on this project as soon as possible.

Director Brown told Commissioners that the improvement was too big for the county road maintenance department to handle and it would be necessary for the county to advertise for bids. Before bids could be solicited, the Director pointed out, complete plans, surveys, preparation of construction and grand jury plans would have to be made.

County Commissioner Joseph G. Armstrong is anxious to have the work started. East Carson street extension is a direct outlet for the South Side to municipalities in the Homestead district. The improvement when completed will make Carson street extension a high speed thoroughfare.

The cost of the improvement will not be determined until after preliminary surveys and plans are completed. The widening and reconstruction of East Carson street is one of the improvement projects authorized in the people's bond issue passed this year. The cost of the improvement will be taken from bond issue funds.

Further discussion on the project will be held when the Commissioners meet next week. Authority to begin the surveys is expected to be granted Director Brown following the meeting.

WHISKY RUN SPAN O. K'D

A modern steel bridge costing $25,000 will replace the present obsolete wooden span over Whisky run, Noblestown road, Greentree borough. Authority to advertise for bids for the construction of the span was granted Public Work Director Norman F. Brown, by County Commissioners yesterday.

An agreement entered into between the county and State Highway Department, June 5, this year, called for the widening and reconstruction of Noblestown road. The work is about completed. County engineers informed Commissioners yesterday that the old span should be razed and a new one built to conform with the Noblestown road improvement.

CLUB JUNIORS NAME COMMITTEE HEADS

The Junior Section of the Woman's Club of Wilkinsburg under Mrs. Howard Krick's presidency has appointed the following committee heads: Program, Mrs. C. D. Jeffrey; printing, Miss Josephine Stewart; bok review, Miss Eleanor Graham; social, Mrs. Roy Adams; publicity, Miss Maud Cook; music, Miss Harriet Merwin; civic, Mrs. Edison G. Bowler and senior, Mrs. Francis Hardy.

RETURN TO NORMAL ROUTES SATURDAY

The opening of the new Sixth Street Bridge to traffic will permit the North Side street cars to return to normal routes on Saturday, October 20.

Traffic problems have been carefully considered in rerouting the lines. A general plan adopted in June, 1927, for street car lines in the entire downtown district will be completely placed into effect with the changes to be made on Saturday.

Practically all of the North Side cars will be looped so that three right turns will be made and only one left turn. This will result in a minimum disturbance to through traffic.

All of the lines operating over the Ninth Street Bridge except Route 5, Spring Garden, will run over the Seventh Street Bridge. All of the Seventh Street Bridge lines except Route 18, Woods Run, and Route 19, Western avenue, will be changed to the Sixth Street Bridge.

The Sixth Street Bridge cars, with the exception of Routes 7 and 22, will make a loop on Penn avenue to Sanwix street to Duquesne way and back over the bridge.

All Seventh Street Bridge cars will loop on Penn avenue, Sixth street and Duquesne way. The Spring Garden Line will turn on Penn avenue, Seventh street and Duquesne way.

Route 7, Charles street, will operate on Sixth street to Liberty avenue. It will turn at Twelfth street, come back on Liberty avenue to Stanwix street, Duquesne way and the bridge.

Route 22 will run out Sixth street to Liberty avenue and Sixth avenue. It will return on Fifth avenue, Penn avenue and Stanwix street.

To reduce congestion Routes 86 and 88 will turn at Seventh street and Route 95 at Ninth street.

Mouthorgan Band Organized at Allen School

The lowly harmonica always has been more or less notorious. But now it comes in for a share of glorification.

This has been brought about by the organization of a harmonica band at the Allen school, Mount Washington. There are about 75 members in this unique orchestra, all of them being pupils at the school.

The band has been sponsored by H. G. Masters, principal of the school, and by Miss Blanche Longdon, an instructor.

In speaking of the band, Mr. Masters said: "It is just of those interesting things we do to quicken interest in music. While, in a true sense, the harmonica is not a musical instrument, we find it excellent in creating interest in music."

The prize "soloist" in the band is said to be Albert Endler, Albert is a product of Germany and is but 8 years old. "But he's a shark when it come to the mouthorgan," his schoolmates say. Other members of the band include Walter Bonvey, Russell McIlvainey, Clarence Rohrbacher, John Okey, Lloyd Long, Robert De Haas, Jack Noah, Jack Channing and Alfred Simmen.

HOMESTEAD TO FORM GIRL SCOUT COUNCIL

A local council for the Girl Scouts of Homestead will be organized at a meeting tomorrow night in the Homestead Library. Pittsburgh Scouts will serve as aides for the Teachers' Institute at Syria Mosque, Friday. Miss Adelaide Werner, director of Girl Scout Region No. 5, assisted in instructing scouts in a troop management course Wednesday night in Utility Hall.

Dormont Orders Walks

Borough Manager E. O. Garrett of Dormont went walking one day not so long ago. And today pavement contractors are working overtime in that borough.

It seems that Mr. Garrett found many Dormont sidewalks in a sad way—there were many defects and many needs of repair. So he continued his walk, which by this time developed into the nature of a survey. The result was that over 200 notices were sent out, asking property owners to look to their pavements. They were given 10 days to get busy.

Now the time limit is up and the borough manager plans another walk to see how things are coming along. But already answers received to his notices indicate that Dormont will start the winter with some well repaired pavements.

Those that are deliquent in giving the matter their attention will find that the borough will see that their walks are paved—but they will get the bill. And if they refuse to pay, the borough's police chief, Albert Ruehling, also will go walking—handing out summonses.

AVALON BUILDS MANY HOMES

New Buildings in Avalon since the first of the year total approximately $200,000, Capt. J. N. Arthur, borough manager, announced.

Several fine new residences have been erected in California avenue and adjacent streets. Garages have been numerous. Recent permits issued for buildings over $5,000 follow:

To Peter Bromilow, brick veneer dwelling, Center avenue, $6,000; Ida M. Shaney, double brick veneer dwelling, Elizabeth avenue, $8,800; Santo Amideo, remodeling dwelling front into storeroom, 618 California avenue, $9,000.

Braddock Schools Plan Mouthorgan Contest

Under the ausupices of the Capitol Theater of Braddock a harmonica contest will be conducted for the benefit of the school children of the boroughs of Braddock, Rankin and North Braddock. Public and parochial school pupils will be eligible for the gold and silver medals that will be awarded the winners. In order that each child have a fair chance an instructor E. I. Clark has been engaged who will for the next four weeks teach the contestants the instrument.

SIDEWALKS OF PITTSBURGH

By HAVEY J. BOYLE

RABBIT MARANVILLE, who played for the Pirates and also worked here a couple of winter seasons, and who, the experts say, was about the only star the Cardinals had in the last world series, is visiting in Akron, O., with an ex-Pittsburgher, Joe Aylward, who is now circulation manager of the Akron Beacon Journal. Mr. Aylward got the Rabbit to make a talk to the newsboys delivering the Journal in Akron and here is what the rare Rabbit said in his speech:

"It is quite a pleasure to meet and talk with you boys, because over a long period I have noted many good things the newsboys of Akron have been doing."

It just goes to show what a close observer of things the Rabbit always has been, for if you consider the fact that for a great many years he has been playing in cities more or less remote from Akron, and the further fact that Rabbit has had many and varied interests, you grasp the idea that Rabbit must have had quite a time keeping tab on the newsies of Akron.

You can't tie the Rabbit.

* * *

A friend of the Sunday night concerts suggests that this column remind music-lovers that the first of the season's Sunday night affairs will be heard in Syria Mosque, October 28. While the success of the coming season is already assured there are still seats for new subscribers.

* * *

THIS recalls how one of the concerts of last season was saved by a hairpin. Elias Breeskin, of Pittsburgh, is the man who rehearses the local orchestra. On a concert night Mr. Bresskin had to make quick connections between a downtown assignment and the Mosque in Oakland.

He made arrangements to have a dress suit delivered to the Mosque where he planned to make a quick change. He discovered that his vest was missing just about the time he was told the concert was to begin in five minutes. A hurry call was sent out for a vest. A man connected with the orchestra association volunteered his vest and then buttoned his coat to hide his lack of one.

* * *

When Mr. Breeskin got his vest, everyone thought the crisis was over, but it was then discovered he had no collar. There followed another hasty scramble for a collar. One was

found, but it was a half-size too small. Eugene Goosens, the conductor, who hails from Rochester, N. Y., besides being a fine musician, is also an expert collar adjuster.

* * *

ALL he needed, Mr. Goosens said, was a hairpin to help adjust the collar. Hairpins among male musicians are scarce. Once more a messenger went out through the audience. Hairpins, it developed, were scarce even among the ladies. One dowager was considerably taken back when the excited messenger asked her if she would give a hairpin to save the concert. It was an unusual request, but the lady consented to make a contribution to art. Then with the aid of the hairpin Mr. Goosens adjusted Mr. Breeskin's collar.

* * *

It is further reported that Mr. Breeskin in a borrowed vest and a collar that was too small was not altogether a picture of freedom of movement that evening at the mosque.

TO CONNECT THREE HIGHWAYS

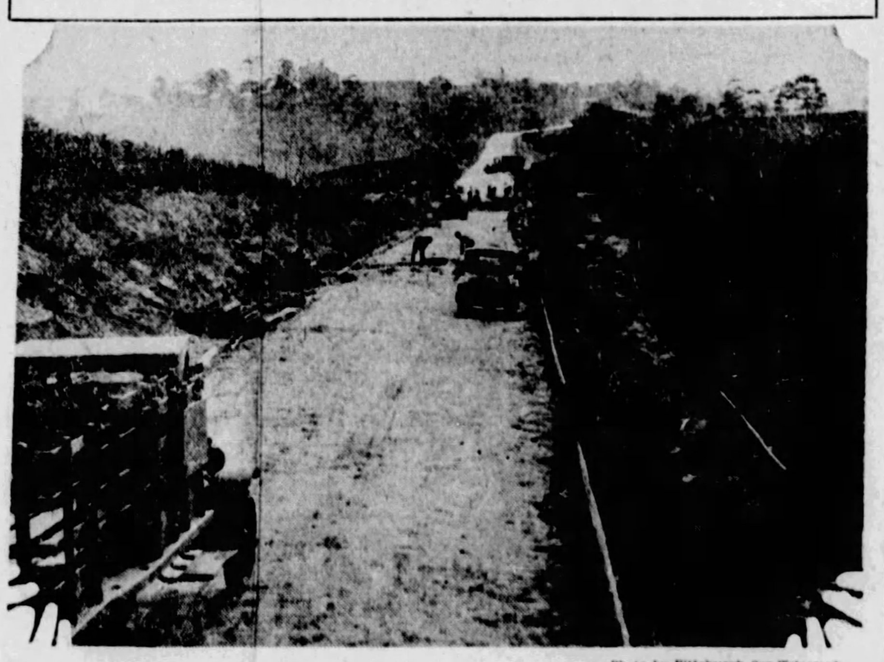

Photo by Pittsburgh Sun-Telegraph.

NEW GRAHAM BOULEVARD

Work is advanced on the improvement of Graham boulevard, on the edge of Wilkinsburg, to connect three important highways—Laketon road, William Penn highway and Greensburg pike. The new road, expected open by winter, will be of concrete and brick construction from Laketon road to Greensburg pike, crossing the William Penn highway at the eastern Wilkinsburg line. Wilkinsburg and the county share expenses.

Will Rogers Says

NEW YORK, N. Y., Oct. 18.

Smith in Sedalia, Mo., read some figures and records of Republican economy. The Department of Agriculture had spent 45 million more in '27 than in '24. That means that cost of "promise of relief" has advanced that much.

Mellon's department had saved some money but it showed that it cost 50 million more to save it than it did the same department in '24, showing that even the cost of saving money has gone up.

They have also been printing government documents on both sides of the paper. I don't know how any one ever found it out that they were using both sides.

Yours, WILL ROGERS.

(Copyright, 1928, by McNaught Syndicate.)

Length of Russo-Japanese War

THE Russo-Japanese War lasted from February, 1904, until November, 1905. The cause of the war was Japan's objection to Russia keeping troops in Manchuria.

Fiction Page

Thousands of Newspapers

THERE are over 2,380 daily newspapers in the United States. The number of weeklies is about 13,660 and the total number of periodicals of all kinds is over 20,000.

STOLEN LOVE by HAZEL LIVINGSTON

(Continued from Yesterday.)

Bill Dreams of Joan After Rollo's Dad Gives Him a Chance to Make Good

WHAT HAS GONE BEFORE

Joan Hastings, seventeen and beautiful, living with two old maiden aunts in a house long run to seed, hears the tragic story of her unmarried mother's love affair and death from Aunt Evvie, who warns her not to follow in her footsteps. Joan, lonely and impressionable, falls in love with Bill Martin, whose social status is far beneath her own. The aunts plan to send her away to school, and she and Bill, terrified at the thought of parting, let their emotions get the upper hand. Bill is arrested, the victim of a bootlegging gang, and Joan, frantically asking for money to bail him out, confesses to her aunts her relations with him. Horrified, they put her on a train, bound for school, in charge of a woman friend. They denounce Bill and persuade him never to see her again. Joan slips off the train, and Walter Dunne, a kindly motorist, gives her a ride back over the two hundred miles. She arrives at Bill's home a little while after he has kissed his mother goodby, leaving no address. Through Dunne, she goes to live with Maisie Kimmer and gets a job in a department store. She writes Bill, but receives no answer. Her aunts hear that she has never reached the school, and Evvie telegraphs the woman to whom she entrusted her that Joan took a later train, after being left behind by accident at a way station. Having assured herself that this lie is admissible, Evvie washes her hands of her niece. Meanwhile Bill, on his way, picks up Rollo Keyes, a rich lad befuddled with drink, gets his car to working for him and drives him to his home.

NOW GO ON WITH THE STORY.

"I SURE have," Rollo agreed pleasantly. "I'm through with the oil business. Too smelly. How would you like to set me up in real estate, eh, pop?"

"Not a cent!" he shouted.

"Oh, very well!" Rollo said, not in the least disturbed. "Shall I leave your house, too? You usually have me leave home, you know. Don't forget the best part of the speech. Before I go, I'll have a little more of the beef, please—and another potato—"

He chattered on, dragging in all his tried and trusting wiles, all the old jokes that never failed to get a laugh, but they fell flat. The old man didn't respond. He sat in heavy silence, seeming not to hear.

"Oh, by the way, send up a tray to my friend upstairs," Rollo directed the maid when the meal was over.

"And send him down to me when he has eaten!"

"Sure—throw us both out together. Say, you should have seen that bird fix the car on the road last night. I take my hat off to him—"

"I'd have taken mine off to you if you had done it yourself!" the old man answered.

When Bill came into the room he looked at him a long time. He looked at Bill's broad shoulders, his strong freckled hands. He questioned about the repairing of the car on the road. Why wasn't Rollo like this lad? Why wasn't he?

"I might use you—if you aren't afraid of getting your hands dirty," he said gruffly.

"Hear, hear!" Rollo shouted.

Bill glanced quickly from one to the other. He didn't understand them, and he was ill at ease in their big, pretentious house. Still, here was a chance, a chance to go to work, and make something of himself . . . for Joan.

His face glowed. He reached out and took the old man's knotted, hairy paw in his. "Try me!" he said.

* * *

Bill was learning surveying. Emmett Keyes gave orders that he was to have every opportunity, every opportunity that Rollo should have had. He thought, poor, lonely old man, that Rollo would come back to it, too, when he saw what he was doing for the other boy. He thought that in Rollo's friendship for Bill he would lose interest in certain other of his friends, whose influence he feared. So he schemed, and he planned—first for Rollo's sake. After awhile, for Bill's sake.

Yes, Bill was getting ahead. As the days slipped by, and the weeks turned into months he was sure of it.

"When summer comes — say about August, I'll strike for a vacation, and run up home and see Ma," he promised himself.

He meant that he would see Joan, but he wouldn't promise himself that yet. "Not till I really got there—have something decent to offer. She deserves the best—and I'm going to see that she gets it!"

Bill was none of your letter writers. He didn't want letters, he wanted Joan.

But the days that Bill checked blithely off on his calendar dragged drearily for Joan. The bright dream was fading. She still looked on the little hall table every night when she came in the door. She still sorted the little heap of old bills and circulars Maisie left there—hoping—hoping—

"Anything for me, Maisie?"

But she knew what the answer would be.

"Dearie, it's foolish to mope that way. I don't want to hurt your feelings, but don't you think he would answer your letters if he wanted to see you again?" Maisie asked gently.

"If he got them, he'd answer," Joan said stoutly.

"Well, didn't you say he had a mother in Sausalito?"

"Yes"—very low.

"Well, dearie—why don't you—"

"I told you I didn't want to go back—I might meet my aunts—"

"But you could write to her," Maisie said reasonably. "I notice you never put the return address on the letters"—

CHAPTER XIII.

JOAN turned the key in the door slowly a few evening later.

She knew what was waiting for her on the little hall table, even before Maisie, frying chops in the kitchen, pushed the swinging door ajar, and called: "There's a letter for you!"

Maisie, sympathetic Maisie, who never knew that anyone ever wanted to be alone, came and waited, drying her ink, ringed hands on a kitchen apron, while Joan ripped the big manila envelope open.

All her letters, forlorn little pile of them, came back to her. And Mrs. Martin was glad Joan wrote, she was indeed, because she didn't know what to do with the letters, Bill not sending his address or anything, but she knew he was getting along all right, because he was a good boy, and he sent money home regularly. And she hoped Joan would come and see her because her daughter's husband got a real nice job in San Rafael and didn't live with her any more, and she was getting the house looking real nice, and there would be lot of cherries this year.

"Don't cry, dearie!" Maisie slipped a protecting arm around her. "You see—he never did get the letters, did he? You were right, after all—weren't you? He never got them—"

"I'm not crying," Joan said steadily, poking at the little brass clasp on the envelope. "He didn't get them — he — never sent for them."

"You mustn't worry because he didn't write to you. You can't expect a young boy to remember long. They don't, honey, they just don't—"

"Yes, I know, Maisie."

"Well, then you shouldn't cry over him!"

"But I don't cry—over—"

It was true she didn't cry. Not even in the long nights when she lay wide-eyed and wakeful, thinking . . . thinking . . . It was her own fault. She had run after him. She wanted him to love her. She called him back that night in the moonlight when he wanted to go away. She called him back and begged him to kiss her goodby. And when he did she clung to him, and wouldn't let him go. She had thrown herself at him—cheapened herself—no wonder he was through with her—no wonder he wouldn't send her letters. Good riddance to that Johnnie Hastings, who was a bad girl . . . a bad girl, like her mother before her.

One night when she came home after work she found the table set with the lace tablecloth, and all the best silver that Maisie kept in little red flannel cases under the mattress in the wall bed. Maisie herself was all in a flutter, frying squabs in the kitchen. She pointed to Joan's room with a long-handled fork—"Fanny's in your room, resting. She just got back from New York—she's going to stay for dinner—"

"Fanny?"

"My oldest daughter—you know—the one I said was a dressmaker and married a French aviator—de Guitry her name is—she calls it Francine de Guitry. Don't you remember I said she owned that swell place on Sutter street—Maison Francine? Well, she goes East all the time to look over the styles, and she just got back—just put the salad on the table, will you, dearie, and call her?"

Madame de Guitry—no one but Maisie could have thought of her as Fanny—had the most languid of smiles for Joan. She sank into her chair with a faint stir of pungent Oriental scent, from her austerely simple black crepe gown. Her dark red hair was brushed severely back from her thin, blue-white face, her thin lips were scarlet, her cold gray eyes were shadowed with coal black, amazingly long lashes.

She couldn't be Maisie's daughter.

Maisie was pathetically proud of her. She pressed delicacies upon her, she plied her with questions, and ran an inquiring finger through the dark red waves of her hair.

Francine de Guitry during the meal was looking at Joan, closely, critically, as one looks at a painting or a piece of bronze. The languid air had slipped from her. Her eyes grew dark and snapping, like Maisie's.

"Walk into the front room and back, will you?"

Joan obeyed, self-consciously.

(To be continued tomorrow.)

(Copyright, 1928, King Features Syn., Inc.)

Fay King Tells Why One Experience Should Not Embitter Our Lives

AHH WOMEN ARE COLD-DIGGERS!
DON'T LET AN UNHAPPY EXPERIENCE WITH ONE PERSON EMBITTER YOU TOWARD EVERYONE ELSE!
AHH MEN ARE ROTTERS!
A GREATER APPRECIATION OF EACH OTHER CAN EXIST BETWEEN TWO WHO HAVE BEEN DISAPPOINTED IN OTHERS!
FAY-KING

By FAY KING

DON'T take a slap at the whole world just because one person has taken a slap at you.

How foolish for a man to condemn all women as grafters just because one girl used him and played him for a sap.

How foolish for a woman to place all men in a category with villains and crooks just because one trifler came into her life and lied and laughed.

Some of the happiest couples in the world today are those who met after unfortunate experiences with others, and appreciate each other's worth just the more, because they have learned the bitter lesson of misplaced trust and faith.

A rap on the heart shouldn't go to head.

Don't be bitter.

You doubtless depend on Aspirin to make short work of headaches, but remember that it's just as dependable an antidote for many other pains! Neuralgia? Many have found real relief in a Bayer Aspirin tablet. Or for toothache; an effective way to relieve it, and the one thing doctors are willing you should give a child—of any age. Whether to break up a cold, or relieve the serious pain from neuritis or deep-seated rheumatism, *there's nothing quite like Bayer Aspirin.* Just make certain it's genuine; it must have Bayer on the box and on every tablet. All druggists, with proven directions.

Physicians prescribe Bayer Aspirin; it does NOT affect the heart

Bayer is the trade mark of Bayer Manufacture of Monoaceticacidester of Salicylicacid

REAL ESTATE is the basis of all wealth! Invest now, in a home of your own. See the splendid values offered today in the real estate columns of Sun-Telegraph Classified Ads.

The hexagonal wafer-thin Houbigant double compact is sold at $2.50, the single with face powder only and extra refill for $1.50. With rouge only in four shades (Pour Brune, Pour Blonde, Carnation and Orange) at $1.

"FACE POWDER HOUBIGANT"

There is packaged . . . and exquisitely . . . in each box of Face Powder Houbigant, a magic that endows one's complexion with a radiant clarity, beautifully blended with a seductive softness.

In shades that are undetectably natural (Naturelle, Rachel, Ocre, Rosée, Ocre-Rosée and Blanche)—shades that blend with and beautify the flesh tones—Face Powder Houbigant is an essential adjunct to the toilette of those who seek the perfection of makeup, that can result only from its apparent absence. Each box is subtly fragranced with the incomparable perfumes of Houbigant.

• • •

Large Size $1.50
Small Size 75c

HOUBIGANT
PARIS
PARFUMEUR TO THE NOBILITY OF THREE CENTURIES

ADVERTISE YOUR WANTS IN THE SUN-TELEGRAPH

MORIARTY RESIGNS AS TIGER LEADER

UZCUDUN, PETERSON IN GOTHAM FINALE

SUN-TELEGRAPH SPORTS

BEST IN PITTSBURGH — THURSDAY, OCTOBER 18, 1928 — NINETEEN

SPORT COMMENT
by JAMES J. LONG

Bush Declares "Dreyfuss Comes First" in Denial of Detroit Dickering—Donnelli's Ability to Kick With Either Foot Recalls Brooke. Hunters Confused by New Week-End Game Regulations.

THE opinion of the majority of Pittsburgh baseball fans that there was no foundation for reports sent out of Detroit yesterday, to the effect that Donie Bush was negotiating with President Frank J. Navin of the Detroit club with a view to accepting the managership of the Tigers for next year, is confirmed by Bush himself in the following telegram from Indianapolis to the Pittsburgh Sun-Telegraph, following the resignation of George Moriarty last night:

Donie Bush.

"As I have said before, Mr. Dreyfuss comes first. As for Detroit, I know nothing more than I have already said—that I have never had any negotiations with the Detroit club, and would not be guilty of discussing such a subject with any club owner while in the employ of another. I am planning on being in Pittsburgh this week-end or the first part of next week."

THOUGH Bush has not yet signed to manage the Pirates again in 1929, President Barney Dreyfuss says he has planned all along to retain him, and as Donie, in return, declares that the Pittsburgh magnate "comes first," it is clear that there is no desire on either side for a change.

The fact that Manager Bush intends to make a trip to this city within the next few days undoubtedly means that he is to have a conference with President Dreyfuss on the subject of a 1929 contract, and in that event it is not likely that any great length of time will be required for them to reach an agreement.

AS a matter of fact, Bush could not go to another club without the consent of the Pirate owners, according to President Dreyfuss, as his contract for 1928 contained a reserve clause giving the local club the right to his services for a continued period under the laws of organized baseball.

It is contended, therefore, that not only is Bush prohibited from dickering elsewhere, even if he desired to do so, but that Navin or any other magnate except the Pirate president attempting to talk business with Donie under the existing circumstances would be liable to stiff punishment by the ruling powers of the game.

BUFF DONNELLI, captain of the Duquesne University football team is one of those gridiron rarities who can punt with either foot.

Buff Donnelli.

Donnelli, a former Heidelberg soccer player, kicks right-footed or left-footed to suit the situation, and is the first gridder developed in this district in many years to possess that ability.

MENTION of two-footed punters will recall to veteran local fans the old professional football days here, when they were privileged to see in action one of the greatest kickers in the history of the game. He was George Brooke, earlier a star at Penn, and who was picked by Walter Camp for a halfback position on his All-America team in 1894 and for the fullback post in 1895.

Brooke first played here for the "Three A's," and later for the Homestead L. A. C. stars. If opposing players were charging in on him on one side when he was about to kick, Brooke merely shifted around and booted the ball with the other foot. He could drive it 60 yards, too, and was so little affected by onrushing would-be blockers that he often paused calmly to brush the mud off the pigskin before sending it down the field.

JOHNNY GOOCH, former Pirate catcher now on the Brooklyn roster, who has been in Pittsburgh for two weeks having an injured side treated by Bert Munhall, Carnegie Tech trainer, is making ready to leave Saturday or Sunday for his Southern home to spend the winter. The popular backstop says he has been benefited greatly by Munhall's treatment, and is planning a course of light exercises during the off-season which he expects to put him in the best condition of his career for the 1929 National League campaign.

TODAY ushered in the hunting season in Pennsylvania, and after days of waiting and eager anticipation the usual large number of first day shooters were found in the fields and forests throughout the state in quest of small game.

Johnny Gooch.

In fact, some of them were so eager this year that they neglected to wait for the first day of legal shooting, and since Monday numerous arrests have been reported from various parts of the state on charges of illegal hunting.

THESE arrests were due to a misunderstanding of the changed regulations put in force this year in Pennsylvania. Having failed to acquaint themselves with the alterations, many hunters started out on Monday in the belief that the season was to open on that day, October 15.

However, the season did not begin until today. The new Pennsylvania game regulations permit shooting only on Thursday, Friday and Saturday of each week during the small game season, instead of on all days except Sunday, as in the past.

THIS is the first time that week-end hunting restrictions have been tried in the Keystone State, and the confusion that resulted explains the arrests. Many of those arrested were honestly mistaken, but, according to the game wardens, there were others who "just took a chance." Another thing that hunters must bear in mind is that the rabbit-shooting season will not open until Thursday, November 1. The only game that can be shot at present (and even some of this protected in

(Continued on Page Twenty)

HEAVIES TO END SEASON

NEW YORK, Oct. 18.—(AP.)—The job of clamping the lid on the outdoor boxing season, as difficult a task as the prying-off process in the rains of last Spring, will be undertaken again tonight at Ebbets Field. The final outdoor show will bring together Paulino Uzcudun, the Basque heavyweight, just returned from a trip to Spain, and Big Boy Peterson, of New Orleans, who will substitute for Roberto Roberti in the 10-round joust.

The Italian giant, scheduled first to close the season against George Godfrey and later with Uzcudun, took the ills that delayed both matches to the X-ray machine and found that he had been boxing most of the summer with two broken ribs. Peterson, who lost to Double Robert on a foul early in the season, was called in to substitute.

The match will be the last to brave the autumn chills out of doors. Fugazy hopes to stage the Roberti-Uzsudun lated in an indoor arena. Tex Rickard, master of promoters, staged only two outdoor matches this season. Both shows, the Sammy Mandell-Jimmy McLarnin lightweight title go, and Gene Tunney's heavyweight title defense against Tom Heeney, were financial failures.

PLAN BASEBALL SCHOOL

LOS ANGELES, Oct. 18.—(AP.)—Baseball has taken its place among the fine arts in academic science. A school, whose faculty will be composed of men who have won more or less fame in the realm of baseball, past and present, has been organized here for the purpose of instructing young players in the national pastime. Rookies of the diamond will come under the personal supervision of such men as Frank (Pop) Dillon, first base veteran of many years in both major leagues; Jess Orndorff, former Boston catcher, and Johnnie Bassler, former Detroiter and now star of the Hollywood Pacific Coast League club's catching corps.

The course to be given by the baseball school will be an intensive one, devoted exclusively to teaching the youngsters all the fine points of the game and what to do in various situations that are apt to arise. The course will run for three months, December to March, and negotiations are being completed for use of Wrigley Field here as the training site.

The school, its organizers said, has been started for the purpose of eliminating the haphazard system now used for developing players.

ENGLISH GIRLS WIN

PHILADELPHIA, Oct. 18.—(AP.)—The All-English women's hockey team yesterday won its first match in America, defeating the 1927 All-American team 9 goals to 1 at Haverford.

ON OFFENSE AT GUARD.

VERSATILE

Jap Douds, W. & J. star, first gained fame as a strong defensive lineman, his work in this department standing out particularly in the game with Pitt in the Stadium here last fall, but he is equally capable in other capacities.

COUNTY LINKS IMPRESSIVE

By VERN SWARTSFAGER.

Director of Allegheny County Parks Paul B. Riis escorted newspaper men over the new South Park golf course layout yesterday afternoon on an inspection trip.

The event proved very impressive and the reaction to the new links was favorable. A large crew of men is working upon the construction of the layout at this time and have a number of greens and fairways well under way.

A complete review, with pictures, will be presented in tomorrow's Pittsburgh Sun-Telegraph.

LEWIS DEFENDS TITLE

LOS ANGELES, Oct. 18.—(AP.)—Ed Strangler Lewis took two falls out of three last night to defend his title successfully against the challenge of Marin Plestina, Jugo Slav heavyweight grappler.

Double Windup Bill at McKeesport

TWO welterweights and two bantamweights will top off the weekly boxing card at McKeesport tonight with 10-round battles. The welters are Allen Beatty, of McKeesport, and Johnny Carey, of Erie, who will meet in the main event, and the bantams Howard Mayberry, of Donora, and Jackie Rodgers, of the North Side, who will box the other feature event. Mayberry knocked out Mickey Hart in three rounds at Washington, Pa., Monday night.

In two six-round preliminaries, Dominick Profio, of Cecil, the former amateur knockout star, will meet Tom Harris, of Lawrenceville, and Mike Hogan, of the North Side, will oppose Joe Ribnicky, of Donora.

Mike Moran, of Mt. Washington, has been matched for an eight-round bout with Eddie Weygandt, of New Castle, at East Liverpool, O., November 5.

BUFF TO BOX CARPENTIER

Frankie Buff, of Natrona, and U. S. Carpentier, of New Kensington, featherweight rivals, will box one of the six-round preliminaries at Motor Square Garden next Monday night, when Garfield Johnson, of Lawrenceville, and Maxie Rosenbloom, of New York, will provide the main event. In the semi-final, Young Rudy, of Charleroi, will tangle with Johnny Kusic, of Youngstown.

In two other battles, Joe Louder, of the South Hills, will meet Harry Spencer, of Washington, Pa., and Paul Karcis, of New Brighton, will tangle with Ray Braun. Karcis is a brother of John Karcis, the Carnegie Tech fullback.

Jack Katkish, of Lawrenceville, and Young Firpo, of New Castle, box the windup at the Jolly Bowl, New Castle, next Monday night, with Jack McFarland, of Wilkinsburg, meeting Joey Goodman, of Norfolk, Va., in the semi-final. Other bouts on the card include: Bud Bollender vs. Mickey Dugan, Elmo the Mighty vs. Mike Sala and Tom O'Leary vs. Johnny Francis.

Al Fay, who defeated Tom Sayers in a preliminary to the Otto Von Porat-Chuck Wiggins bout at Chicago last night, is a brother of Harry and Ray Fay, of Charleroi, and is a protege of Jack Kearns, former manager of Jack Dempsey.

Johnny Urban, Lawrenceville heavyweight, is back in town from New York visiting his parents and his brother, Jack Burke, also a heavyweight boxer.

Happy Albacker, former pal of the late Harry Greb, is visiting in the city and brings the news that he now is managing a pair of boxers whom he is anxious to show here. They are Gene Moretti, New Jersey welterweight, who has boxed Tommy Farley, Roxie Allen, Sylvan Bass, Frankie Hayes, George Tuley, Frankie Nelson, Al Trainer and others, and Mickey Rosenberg, a featherweight. Moretti meets Red Grange at Millville, N. J., Friday night of next week.

Tom Dolan, another intimate friend of Greb, also is going to handle boxers. He has a heavyweight under cover whom he will have ready to spring on the fans within a few weeks.

AMATEUR BOUTS TONIGHT

The North Side A. C. will hold another of its amateur boxing shows in German Masonic Hall this evening. Seven bouts are listed.

Harry Fay, of Charleroi, and Marco Polo, of McKees Rocks, box the semi-final to the Big Boy Peterson-Pauline Uzcudun bout at Ebbets Field, Brooklyn, tonight.

Johnny Dunn, New Kensington featherweight, boxes Tommy Paul in a six-round bout at Buffalo tomorrow night. It will be the semi-final to a 10-rounder between Jack McVey and George Nichols and will mark Dunn's third appearance in Buffalo, where he is a favorite with the fans.

IN BACKFIELD, WEARING PROTECTIVE MASK.

ON DEFENSE IN LINE.

BALL-CARRIER

For instance, he is called back of the line on occasion to carry the ball or throw passes. Above he is seen wearing a special protection mask for his backfield duties, the mask being necessitated by the injuries to his face which he suffered in a fireworks accident last July Fourth.

PHOTOS BY D. E. BENJAMIN, PITTSBURGH SUN-TELEGRAPH PHOTOGRAPHER.

OPENS HOLES FOR BACKS

Jap is as good offensively as defensively on the line. He is an aggressive player and has real football intuition. His work will be closely watched in the battle with Carnegie Tech at Forbes Field Saturday afternoon, when Washington and Jeff will be fighting to avert another defeat on top of that by Duquesne University last Saturday.

Breaks Counted In Series

By CHARLES J. DOYLE.

AT the banquet held in his honor in Wilkinsburg Tuesday, Bill McKechnie brought out a point that shows the force of the breaks in baseball as well as the uncertainty of the grand old game.

"Consider the first game of the series," mused Bill in his talk to his friends. "Bill Sherdel threw something like 140 pitches to the batters. Two of these 140 pitches were thrown to the wrong spot and what was the result? Three runs!

"Sherdel pitched to Gehrig with Ruth on base and two out. He made one offering too good on the inside and Lou slammed it against the rightfield fence for two bases, scoring Ruth. Then he threw a curve ball on the outside to Meusel and Bob hit a homer into the rightfield bleachers." The score of this game was 4 to 1, showing the importance of the two misdirected pitches.

THE Redbirds, under the guidance of Skipper Bill, drew more people than any former Cardinal team. The St. Louis entry was in the flag fight from the start, and although the rival organization had good representation in the Browns, the fans of the two-team town came out in very generous numbers to support the potential champs.

McKechnie sings the praises of Miller Huggins and his men for their skill and sportsmanship; he thinks the Yanks are real champs, but down a little deeper Bill thinks that his Cardinals, moving along at the pace they displayed as they went down the home stretch of the National League race, could make a better showing in a long series of games. The Redbirds have tangled with the Yankees in the springtime barnstorming contests and Bill

(Continued on Page Twenty)

A. A. U. WARNS ATHLETES

NEW YORK, Oct. 18.—(AP.)—To guard against any overstepping of American or international rules by touring athletes this winter, the foreign relations committee of the Amateur Athletic Union has issued a statement of policy. In effect, it warns foreign as well as American athletes to obtain necessary sanctions, as well as full information as to International A. A. F. and A. A. U. rules before accepting invitations to compete.

The A. A. U. committee makes it clear it will exercise full control of visiting amateur athletes and their itineraries so far as credentials are concerned.

While no definite information as to forthcoming visits of any foreign athletes to the United States ever has been received, it is understood a small group of Americans intends to visit Australia and New Zealand this winter. Invitations have been received for four men to visit Australia and three to go to New Zealand.

GEORGIE PECK BEATEN

FAIRMONT, W. Va., Oct. 18.—(AP.)—Joe Colombo, 145 pounds, of Clarksburg, won a newspaper decision over Georgie Peck, 145, of Pittsburgh, in 10 rounds here tonight. In the semi-final, Gregg Crebbs, 149 pounds, of Morgantown, and Steve Weldon, 146, of Fayette City, Pa., drew in six rounds.

STAR'S FATHER DIES

LAWRENCE, Mass., Oct. 18.—(INS.)—With his clothing and body partly burned from accidental contact with electric power wires, Fred Tootell, 47, father of F. Delmont Tootell, the Olympic Games hammer thrower, was found dead beside the roadway at Cruffs Crossing in Salem, N. H., yesterday.

MID-ATLANTIC MEETS HERE

With the possibility that McKeesport and Altoona will enter the Middle Atlantic League, there is unusual interest in tonight's meeting of the circuit, which will be held in the Henry Hotel.

It is understood Jeannette and Scottdale are to be dropped from the league and these two cities substituted. Jeannette and Scottdale, it is said, have proved too small in population from which to draw to make them paying spots for the league.

The status of some of the other clubs in the league is uncertain, Johnstown and Wheeling, and possibly Fairmont and Clarksburg, being the only cities sure to stick in the league.

WOMEN'S ATHLETIC EXPOSITION IS PLANNED

CHICAGO, Oct. 18.—(AP.)—A world exposition for feminine athletes showing women's sports as carried on throughout the globe will be a part of Chicago world fair of 1933, Miss Elizabeth Waterman, director of athletics of the Illinois Woman's Athletic Club, announced yesterday.

National games and sports peculiar to the various countries and a combination of competition and instruction will be included in the exposition.

YALE WON'T COMMENT ON SAVANNAH REPORT

NEW HAVEN, Conn., Oct. 18.—(AP.)—The Yale Athletic Association declined to comment on the Savannah report that Yale and Georgia may play in Athens, Ga., during the 1929 season. At the association offices it was said merely that "no comment is forthcoming." Yale has never yet sent a football team into the far South.

MAY NAME HARRIS FOR JOB

DETROIT, Oct. 18.—(AP.)—George Moriarty, manager of the Detroit baseball club of the American League, resigned last night at the expiration of his two-year contract with the team.

The resignation was contained in a letter to Frank Navin, president of the club, sent by Moriarty from his home in Woodstock, Ill. Beyond stating that the resignation had been accepted, Navin refused to comment. He declined to state if he had signed a new manager or had one under consideration.

Although nothing official was given out, it was more or less an open secret that Moriarty would sever his connection with the team at the conclusion of the past season. In the two seasons that he piloted the club the Tigers finished in fourth and sixth places, respectively.

HARRIS TO GET JOB

While the caliber of the team's playing roster was blamed in some circles for the poor showing, the view was said to have been held by the owners that Moriarty was in a measure responsible, and it was decided to replace him.

Stanley Harris, former manager of the Washington Americans, visited Detroit last week, ostensibly for a conference with Navin, and following the visit it was rumored that he would pilot the club next year. Queried tonight, President Navin said he had no statement to make on the subject at this time.

It was also reported the club was negotiating with Donie Bush, manager of the Pittsburgh Pirates, but this likewise could not be confirmed.

Moriarty's letter of resignation follows:

"I hereby tender my resignation as manager of the Detroit club. In severing my connection in this capacity, it is my sincere wish to convey my thanks to the fans and the press of Detroit for their support. I also wish to say that I hold Frank Navin in the highest esteem.

"Unfavorable circumstances played a part in the showing of the team this season. However, my contact with the game from the sandlots up has taught me to accept the reverses of baseball with the same spirit that accompanies success. That is exactly the way I feel about it.

"Detroit is a great baseball city and its fans know the game thoroughly."

MAKES POOR TRADES

Between seasons, two trades that proved disastrous, weakened the club in both the batting and fielding departments. They involved release to the St. Louis Browns of Lou Blue and Heinie Manush.

It was not disclosed whether the owners or the pilot was responsible for the dismissal of the two stars, but as the season wore on the stump in offensive and defensive power of

(Continued on Page Twenty.)

TRIES WALES' STUNT

MEXICO CITY, Oct. 18.—(AP.)—Lieut. Col. Ramon Limon, chief of the presidential staff, was seriously injured yesterday while playing polo. His pony fell and he suffered hurts which have brought on partial paralysis.

A Good Main Bout Would be the Graf Zeppelin Fighting a Storm

★ SUN-TELEGRAPH ★ SPORTS ★

THURSDAY, OCTOBER 18, 1928

RUDOLF SURPRISES

NEW YORK, Oct. 18.—(AP.)—The jumpers were the attraction at Laurel yesterday in the $10,000 added Governor Cole Steeplechase Handicap. Rudolf sprang a surprise by winning by a margin of eight lengths over Jolly Roger, a heavily played favorite.

DUKES PREPARE FOR LOYOLA

By JESS CARVER.

JOHN C. HOLOHAN, the erudite graduate manager of athletics at Duquesne University, who was the first man to come to earth after the Dukes walloped Wash-Jeff with the exception of the coaches, spent a busy day yesterday fixing up his field for the crowd he expects when the Dukes meet Loyola University of Baltimore here on Saturday.

Everybody was busy at Duquesne yesterday. John was fixing the field, Brew Big Shot Jackson was taping up the players and Coaches Layden and Reag were working on the plays. The team has snapped back into the old grind surprisingly well since it broke lose against Wash-Jeff, and it is difficult to discover traces of the to-be-expected, over confide about the squad. The student body is still blistering, but the players realize that they have as hard a task before them in the for the tough games yet to come as they had in prepping themselves to succesfully cop with the Presidents.

Coach Layden will send somewhat of changed lineup into action against Loyola. Some of the freshmen who were barred from competing against W. and J. and who are in the right ome of mind will likely draw starting assignments. Doggo Burns and his injured knee will ride the bench. Steeves or Todd loom as the likely replacements. Capt. Bluff Donnelli has a wrenched side, but he will be available for duty.

BIG MEL BACK

Tech, with Saul Meilziner back in the lineup and at his old spot at center, is drilling on the offense for the Wash-Jeff game. Bob Waddell and his assistants had the white footballs out and the flood lights on last evening and worked the squad hard and late. John Dresher has been moved to a guard post, temporarily. The backfield remains about the same, with Harpster, Karcis, Letzelter and either Eyth or Moorehead at the halfbacks.

No startling changes are expected in the starting lineup that Pitt will throw against Allegheny on Saturday. It is possible, that Jimmy Rooney will be in the backfield in the place of Toby Uansa, who is nursing a wrenched side. If Toby is able to start, he will get the call.

The Panthers do not appear to have taken the West Virginia defeat to heart. The setback sobered them up, that is certain, but they will be a tough team to beat from now on. They had the licking coming and now they have fallen—lookout.

Coach Sutherland paid particular attention to the team's aerial attack yesterday and also drilled the boys on defense against the pass. Edwards was throwing 'em far true, and the receivers, whether backs or s, were nailing 'em.

The line, with Monty Montgomery at center, Capt. Fox, his broken hand and Ruby Dimeolo at the guards; Mike Getto and Tully at the tackles and Jo Jo Donchess and Honeyboy Guarino at the ends is expected to remain as is. Lewis and Jess Grissinger, both of whom have shown strength at the guards are available for first call replacement duty at the tackles. Their work has served to cause Coach Sutherland to rest a sight easier when he is considering his reserves.

In Bill Loehr and Scanlon, the Panthers have a pair of wingmen who are fast approaching the class of Guarino and Donchess. Loehr is a sterling defensive player. He'll be a welcome sight when Guarino and Donchess have passed along.

Buck Templeton imparted the intracacies of Allegheny's forward passing and off tackle plays to the scrubs and the varsity was drilled in the defense against these plays. The secondary defense looked to be a much improved unit in yesterday's drill.

PENN STATE.

STATE COLLEGE, Pa., Oct. 18.—(AP.)—Another shake-up struck the Penn State lineup yesterday as the Lions went through their final scrimmage in preparation for the Penn game on Saturday. With two regulars out with injuries, Coach Beaver switched linemen around frequently trying to find an effective combination for the first team line. Frank Diedrich was moved to the second team backfield for the first time this season during the scrimmage, but was later returned to his regular position. Hamas, Miller, Collins and Evans were the first team backs at the start of the scrimmage.

ST. VINCENT'S.

LATROBE, Pa., Oct. 18.—With the gradual return to form of Binda, who had been out for a week with a bad shoulder, Coach Clem Crowe finds his St. Vincent's College backfield in better shape than it was with the Jeannette boy out of it. Binda and Butsis, of Pittsburgh, are the starting fullbacks. The practice yesterday featured fundamental work.

WEST VIRGINIA.

MORGANTOWN, W. Va., Oct. 18.—Realizing that one of the hardest games of the year is scheduled to take place at Laidley Field, Charleston, W. Va., where Washington & Lee and West Virginia clash on Saturday, Head Coach L. E. Rodgers called the Mountaineers into an extraordinary session here yesterday evening. Plans for the attack and defense which the Mountaineers will employ against the Generals were rehearsed and discussed. The importance of the battle was emphasized and the West Virginia gridders were made to feel that only by displaying a brand of superlative play will they be able to enter the game on even terms with the southern invaders. A record-breaking attendance is assured by the largest advance ticket sale that the annual southern classic has ever produced. Hundreds of fans from Northern West Virginia will make the trip on the special train and by automobile, thus augmenting the turnout from the southern end of the state.

W. VA. WESLEYAN.

BUCKHANNON, W. Va., Oct. 18.—The West Virginia Wesleyan football squad will embark this evening for Washington, D. C., where on Saturday afternoon they will clash with the powerful Georgetown University eleven. Coach Cebe Ross will put his charges through their last workout this afternoon and then togs will be packed for the journey to the national capitol.

For the past three weeks the Wesleyan team has been traveling far and wide on their football engagements. On October 6 the Bobcats were in New York City; then last week the Methodists went down into the heart of the West Virginia hills to Beckley to play Concord State and now this week-end finds them in Washington.

SCHOOL TEAMS TO MEET ON MUDDY GRIDS

Muddy gridirons, certain to slow down the fleet of foot, will greet the high school football elevens as they engage in a trio of City League contests today. The advantage will be with the heavy elevens and whenever it is possible the coaches will toss the husky boys into the frays.

The big game of the day and one of the biggest and most important of the season will feature South Hills and Perry in a Section Two battle on the Oliver High field. The game is regarded as the crucial contest of the Section Two campaign.

South Hills has been installed a favorite over the Perryites. The Mazeskites have won three league contests, downing Allegheny, South and Oliver in the order named. The eleven has shown great defensive strength in all three battles, and so far have escaped being scored on.

Perry, however, figures to give the boys a real run for it today. The Perrysville Avenue gridders have a strong line and have been pointed for the contest.

Two other City League contests are on the card for the afternoon. In Section I, Schenley will clash with South on the Bellefielders' field. This game may be counted as an almost certain Schenley triumph.

A second Section II fracas will bring together Oliver and Langley at Langley.

SERIES

(Continued from Page Nineteen.)

doubtless knows whereof he speaks.

THAT the Cardinals went into a period of relaxation in the many days of rest in the interim between the close of the season and the start of the world series is the opinion of many close observers. The Redbirds had it much tougher than the Yanks in the closing day. When McKechnie and his men left New York for Boston a few days before the curtain fell they were only one-half of a full game ahead of the Giants, and the feeling was that they would have to fight it out with the Giants on the following Sunday, the day that marked the close of the race. The Yanks, on the other hand, had a lead of a game and a half or better on the in-and-out Athletics and appeared to go over the wire on their own momentum.

Sunny Jim Bottomley and Rabbit Maranville were booked for a vaudeville turn to be staged at the conclusion of the world series. The idea was O. K., but Sunny Jim seems to have crabbed the skit to a great extent with his "Casey-at-the bat" performance in a couple of games.

BUBBLING over with good feeling and humor nearly all the time, the two Redbirds might have considerable appeal on the stage; on the other hand, they might lose most of their naturalness if they stepped out as Thespians. Maranville probably would not, but his teammate would be doubtful quality as an actor.

Pie Traynor and Scoops Carey frowned upon a stage offer at the end of the 1925 series. Pie has turned down thousands of dollars in holding steadfast to an ideal. With others signing this or that in mock sincerity, Traynor has held aloof and as a consequence has remained a diamond hero in the eyes of all baseball lovers, especially boys.

Outdoor Sports :-: By TAD

SEE HERE, M'E YOUNG BUCKO, YA GOTTA GIT THE SPIRIT OF DETROIT OFFA THE HIGHWAY— THIS AINT NO FLOP JOINT FOR TIRED HENRYS
I'M WEAK FROM WINDING IT UP
START A FIRE UNDER IT
SELL IT FOR A WHEEL CHAIR
PUT SOME LOGS UNDER IT AN' ROLL IT AWAY
IT'S A UNION FLIWER QUITS AT 12 O'CLOCK
WELL, IT COULDN'T GO ON FOREVER
WHAT!! NO SPINACH?
PUT ME IN THE SAME OLD CELL THAT DAD CALLED HOME SWEET HOME
OUTDOOR SPORTS STANDING BY YOUR DEAD HENRY AS THE JOHN LAW OF TRAFFIC SPILLS A LOT OF GUFF ABOUT YOUR TIN STEED
TAD 10-18
© 1928, by Int'l Feature Service, Inc. Great Britain rights reserved.

Speaking of Sports

By HARRY KECK, Sports Editor

DOC CARLSON—that is, Dr. H. C. Carlson, Pitt basketball coach—will now take a bow. He is one of those terrible things known as an author. His book on basketball, based on the undefeated campaign of his Pitt Panthers last season, is off the press and getting some corking reviews. However, he does not crave any special attention in this regard at this time, for he also is a football enthusiast and former player and coach and does not want to rush the basketball season with football occupying the limelight. And, besides, many folks are likely to mistake a basketball for a pumpkin at this time of the year.

Speaking of troubled waters, the dear old Navy football team certainly is being buffeted around on them this fall. In three games to date, the Middies have not scored a point, have held their opponents to an average of less than one touchdown per game, and have yet to break into the win or tie column. Davis & Elkins started the damage with a 2-0 victory on a safety, Boston College then came along with a 6-0 win, and Notre Dame triumphed, 7-0, last week. Navy plays Jimmy DeHart's Duke University eleven at Annapolis this week and is looking for the break in luck that has been a long time coming. Meanwhile Army will be playing Harvard at Cambridge.

AN INTERESTING battle on next week's card is that between West Virginia, conqueror of Pitt, and Herb McCracken's Lafayette College team at Easton. It will be the first appearance of a West Virginia University eleven at Easton since back in the '90s. Relations were resumed last year after the long lapse and Lafayette was held to a 7-7 tie at Morgantown. Lafayette plays Bucknell and West Virginia meets Wash-Lee this Saturday.

The form players combed one out of their whiskers when Dominick Petrone, New York featherweight, was technically knocked out by Lou Moscowitz in the ninth round of their bout in New York Tuesday night. Although Moscowitz has been coming rapidly to the fore during the last year, Petrone was a 4-to-1 favorite to defeat him. He was floored twice with rights to the jaw before the referee stopped the mill.

HOOT FLANNIGAN, former Pitt halfback star, now is coaching a sandlot eleven, the Hose Company No. 5 Mountaineers of Martinsburg, W. Va. Two brothers have made good on the Carnegie Tech squad. One is a back and the other an end.

A strong fight is being waged against the boxing law in California, and it will be decided along with the presidential election next month. If the law should be repealed, the sport in the Golden State will revert to its status prior to 1924, when only amateur bouts were permitted.

NEBRASKA and Syracuse again furnish a leading attraction on the football card Saturday. Each always has found the other eleven a tough and worthy rival, and this year's battle is not likely to be any different from those that have gone before it.

The National Boxing Association could do a lot worse than to nominate Tommy Loughran for the heavyweight championship, as has been proposed. Given the title to defend, he certainly should make a swell job of it, in view of the manner in which he has taken on and defeated all comers in the light-heavyweight division. Jack Sharkey and Johnny Risko are the outstanding challengers among the regular heavies, and Loughran has beaten the latter twice with little exertion and should be able to outbox the former. Tommy now has the Pennsylvania commission in his corner in his fight for recognition, and that is a pretty good start.

DEVOS-SHADE MATCHED FOR CHICAGO ON NOV. 2

CHICAGO, Oct. 18.—(AP.)—Dave Shade, California middleweight, and Rene Devos, of Belgium, have been matched to meet in a 10-round bout here November 2. In their last meeting Devos gave Shade a lacing, compelling him to cancel or postpone several bouts until he recuperated.

Sports Comment

By JAMES J. LONG

(Continued from Page Nineteen.)

certain counties) includes ringnecks, squirrel, Virginia quail, woodcock, wild turkey and grouse.

THOUGH in declining to recognize a native son, Tommy Loughran, as the new heavyweight fistic champion, the Pennsylvania State Athletic Commission takes the sportsmanlike stand that "championships must not be awarded without having been won in the ring," it also means to see that Loughran is dealt with fairly in the elimination series to determine the new occupant of Gene Tunney's vacated throne.

In short it declares that while it turned down Loughran's request that he be recognized as heavyweight champion, it does recognize him as a contender for the big title, and desires that he be given the same recognition everywhere else. It backs up this stand by serving notice that it will not recognize any fighter as heavyweight champion until that boxer has first met and defeated Tommy.

Tommy Loughran.

THE decision will be approved by all fair-minded boxing followers, including Loughran's admirers, who share the opinion of the commission that championships can be won only in the ring.

And a fair chance in the eliminations may be all that Tommy will need to acquire the title in the right way, as he shapes up, despite his lighter poundage, as being at least equal to any of the other men listed for the competition and vastly superior to the majority of them.

Fight Results

At Chicago—Otto Von Porat won on foul over Chuck Wiggins, three rounds; Haakon Hansen and Johnny Burns drew, six rounds; Al Fay defeated Tom Sayers, six rounds; Andy Mitchell knocked out Harold Searney, five rounds; Leo Mitchell knocked out Sid Swick, four rounds.

At Barcelona, Spain—Bianchi defeated Cola, 10 rounds; Bernasconi defeated Cyclon, 10 rounds; Oldani defeated Jim Moran, 10 rounds.

At Fairmont, W. Va.—Joe Columbo defeated Georgie Peck, 10 rounds; Gregg Crebbs and Steve Weldon drew, 6 rounds.

At San Francisco—Frankie Klick and California Joe Lynch drew, 10 rounds.

At Newark, N. J.—James J. Braddock defeated Pete Latzo, 10 rounds.

At Mineola, L. I.—Johnny Walker defeated Barney Monte, 8 rounds.

GAME COMMISSION TO START FARMS

HARRISBURG, Pa., Oct. 18.—(AP.)—By authority of the game commission, the state will enter the game breeding business in a definite manner within the near future. The decision to start game farms, which will be used specifically for the propagating of rare birds, has been made by the commission. It was announced yesterday, and authorization has been given for the purchase of lands for the first farms, to be established in Montgomery and Lawrence counties. The actions was occasioned, it was said, because of the excessive prices charged for the importation of birds for stocking purposes, due largely to the high tariffs imposed by countries through which the shipments pass.

MOTHER OF TWO SETS ENDURANCE SWIM MARK

NEW YORK, Oct. 18.—(AP.)—Mrs. Lottie Moore Schoemmel clambered out of the hotel swimming pool which had been her bed and boarding place continually for three days and nights yesterday, brought out with her a new world's endurance swimming record of 72 hours, 2 minutes and 40 seconds.

Restoring supremacy in this strange form of athletic activity to the so-called weaker sex, the new mark displaced the former standard set by Jimmy Cherry, an ex-sailor, in Los Angeles on Sunday night, not long after Mrs Schoemmel took the water here. The blonde New York woman of 29, mother of two children, stayed in seven hours and 40 seconds longer than Cherry.

BAN JORDAN, HOLMES

PHILADELPHIA, Oct. 18—(AP.)—The Pennsylvania State Athletic Commission today announced the indefinite suspension of Linn Jordan, Johnstown, Pa., boxer, and Bobby Holmes, boxer, of Erie, Pa., for their unsatisfactory work in a bout at McKeesport last week. The bout was stopped by the referee.

MORIARTY

(Continued from Page Nineteen.)

the team became increasingly apparent. The squad staggered through the season to finish in sixth place.

Nothing was contained in the letter regarding the former manager's plans for the future, but friends here were of the opinion he would seek a berth on the American League umpiring staff where he served for 10 years before taking over the managerial reins of the Tigers.

UMP TO VISIT JAPS

ST. MARY'S, Kas., Oct. 18.—(AP.)—Football fans of the nation will miss E. C. Quigley on the gridiron this year. The famous football, basketball and major league baseball arbiter will sail from Seattle Saturday for the Orient, where he will umpire a series of 12 baseball games between two leading Japanese universities and conduct a coaching school.

WIGGINS LOSES ON FOUL

CHICAGO, Oct. 18.—(AP.)—Otto Von Porat, hard-hitting Norwegian heavyweight, won on a foul in the third round of his scheduled 10-round bout with Chuck Wiggins of Indianapolis last night. Wiggins was on the verge of a knockout when he fouled Von Porat three times with hooks to the groin, and the fight was stopped by Referee Eddie Purdy.

HAHN RETIRES

FALLS CITY, Neb., Oct. 18—(AP.)—Lloyd Hahn has definitely decided to hang up his running moccasins and after that he doesn't know what he will do. "I could probably run good races for three or four years," he said at his home here. "But what is the use? I have seen as much of the track as most runners and I am ready to retire."

When Sour Stomach comes take ACIDINE

the wonderful new remedy for sour stomach, indigestion, constipation, and gas. ACIDINE brings sure results. When other remedies have failed, take

ACIDINE
THE GREAT DIGESTANT

BURNS TO PLAY AT M'KEESPORT

By TOM BIRKS.

INDEPENDENT, gridiron followers in the district numbering many thousands were surprised when the news flashed around that the Burns club of New Kensington, 1927 champion, had forsaken its usual course of playing in the Aluminum town, and had actually signed to meet the Glassport Odds club at Rainbow Gardens Sunday.

The coup of manager Roy Quinn, of Glassport, in inducing Jake Luffy's club to go on the road at probably the highest guarantee ever offered in the district was much-talked-of in independent circles during the day, and with the exception of Billy Doll, Manager Grafton Sullivan expects to show in McKeesport practically the entire club that carried the Black and White to a championship. Wolfe, the young sensational scholastic player, who is keeping Sharkey out of the fullback berth, will probably start the game, and the Tube City fans will favorably compare him and Newlin, the Olympics' flashy halfback. Rainbow Gardens has a full capacity for parking facilities and is situated on the state road between McKeesport and Irwin. Considering the importance of the game, three central board officials will handle the contest, Sammy Weiss, the Tube City attorney; Cox, of Springdale, and Charley Nelis will handle the affair.

Manager Roger Patrizio is looking for the banner crowd of the year Sunday when Ed Ritter lands in Oakmont with the Eighth Ward Traders. Both clubs came through a real struggle last Sunday and will naturally be pepped for the coming battle. Coach Restizelli has been driving the Oakmonters hard all the week to further increase the hitting power of the Allegheny River aggregation. Ritter states that the Bloomfielders have struck their stride, and the win over the East Liberty Paulsons was the tonic required.

Word was passed around Bridgeville during the early part of the week that Manager Walter Der, of Bridgeville, was completing negotiations to add to the Firemen's lineup two of the brightest luminaries in the football racket. Der, when questioned, admitted that two men were being sought, but until they were actually signed the names could not be given. Evidently the Bridgeville pilot expects some competition along that line. Bridgeville expects to have little trouble with the Coraopolis gridders, but the following week will find something hot at the Speedway.

Manager Fred Iverson will take the Olympics to Akron on Sunday to meet the Awnings. The Tube City contingent will travel by bus to the Rubber Town, and Iverson expects that his charges will have a tough battle with the professionals.

Manager Kennedy, the pilot of the Big Red McChesneytown gridiron machine, will anchor at Springdale Sunday where his undefeated gridders will meet the Amicus. Plenty of interest always marks the playing of the McChesneytown outfit and it is expected that a large crowd will watch Crowe and Edwards in action. The fact that McChesneytown did not score at Port Vue means Kennedy will drive the boys hard this week.

LANCASTER, U. S. POLO STAR, PLAYWRIGHT, DIES

MONROVIA, Cal., Oct. 18.—(AP.)—C. D. Lancaster, 51, playwright, poloist and former Chicago hotel owner, died yesterday of an illness which had confined him to a sanitarium here for several months.

Lancaster became internationally known as a member of a world-touring polo team and a writer on that sport. He built and owned the Lancaster Hotel in Chicago; came to California in 1924, and here wrote the stage success, "The Great I Am," and several motion picture scenarios.

The body is to be cremated and the ashes sent to Shelbyville, Ind., where Lancaster's parents and five sisters are buried.

OUAFI, JOIE RAY TRAIN FOR BIG RACE SUNDAY

NEW YORK, Oct. 18.—(AP.)—El Ouafi, brown-skinned Algerian marathon champion, paced 12 miles around Madison Suare Garden yesterday testing his stride and working out the muscle kinks for his 26-mile race with Joie Ray and a half dozen other distance stars here Sunday night.

No time was taken for the distance covered by the wiry-muscled running machine that weighs only 114 pounds. El Waffle scaled that before he started and to the amazement of newspapermen was only a few ounces lighter when he finished. He perspired little and finished at a fast clip in fine condition.

The 1928 Olympic champion, with the bristly hair that stands up and waves as he runs with a smooth, effortless stride, will taper off in his training from day to day. He plans, however, to run a fast six miles on Saturday as a final warm-up.

Ray, for years the American mile champion, is training out of doors for the fifth marathon run of his picturesque career and his professional debut.

El Ouafi, who learned to run following his father's three-camel caravan in Algeria prior to the World War, soon will celebrate his thirty-first birthday. A strict vegetarian, he was the fastest dispatch bearer in the French Army before winning the Olympic tryouts of 1924 and finishing seventh in the international classic of that year.

Rather naively, the Arab explained through an interpreter that he took up running as a sport because it cost him nothing. All the equipment necessary, he said, was the normal afternoon attire of Algeria—and that does not even include shoes.

Corns

First drop of Freezone stops all pain.

Doesn't hurt one bit. Drop a little "Freezone" on an aching corn, instantly that corn stops hurting, then shortly you lift it right off with fingers.

Your druggist sells a tiny bottle of "Freezone" for a few cents, sufficient to remove every hard corn, soft corn or corn between the toes, and the foot callouses, without soreness or irritation.

CARRICK COACH AND STAR

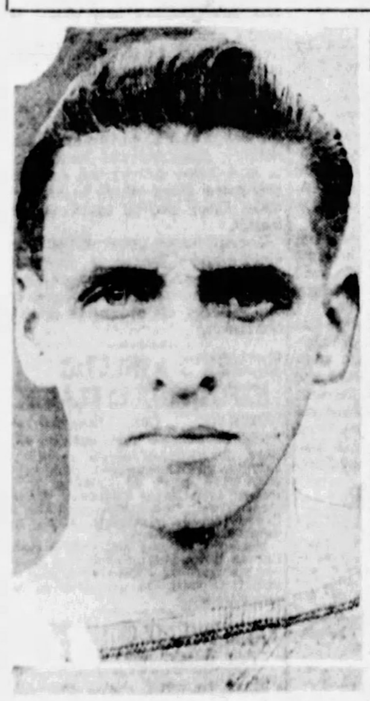

COACH TED LYONS

TOM WILLIAMS

PHOTOS BY PITTSBURGH SUN-TELEGRAPH.

Coach Lyons, of Carrick High School, with a large but green squad, is building for the future and should have a strong team next season. In Halfback Williams he has a good ball-toter and hard runner.

The Largest Human Skull in the World

IT IS reported that the largest human skull in the world was recently discovered in South Africa. It measured 8½ inches in length and had a capacity of 122 cubic inches.

Magazine Page

How Greenland Received Its Name

ACCORDING to legend, Eric the Red named the island Greenland in order to induce colonists from Iceland to settle in the new country. The ruse was successful.

MEDITATIONS of a MARRIED WOMAN

by HELEN ROWLAND

WE MODERNS

SUCCESS in love, for most men, consists chiefly in keeping out of it.

* * *

Many a man discovers, too late, that what he considered his victory in winning a woman was only his Waterloo.

* * *

The bitterest moment in a woman's life is not that in which she discovers that the man she loves has been fooling her, but when she discovers that she can no longer go on fooling HERSELF about him.

HELEN ROWLAND

* * *

Before marriage, it is hard for a man to find words in which to tell a woman all he thinks of her; but, after marriage, he can often tell her in a couple of good, strong, unmistakable ones, that leave her in no doubt.

* * *

Any clever man may "get by" with a lot of petting and near-love-making, but it takes an artistic actor to imitate real romance, and make it click.

* * *

At twenty a woman always wants another lover to add to her string; at thirty, she often wants another husband; but at forty, all she asks is just another FLING!

* * *

The ideal modern wife must be a clever juggler, who can manage a lot of domestic dumbbells, toss plates with one hand, catch the point of her husband's jokes with the other, and balance a social ladder on her chin.

* * *

No woman considers that she has been "properly groomed," these days, unless she can go into a beauty parlor looking like a hag and come out looking like a houri.

* * *

When a woman puts her love-letters in a safe-deposit vault, it is either because she considers them previous mementos of a past love, or because she considers them priceless securities for a future bank account.

(Copyright, 1928, King Features Syndicate, Inc.)

HOW TO KEEP WELL

by Royal S. Copeland M.D.
U.S. Senator from New York

Satisfy Hunger, but Don't Overdo It

DO you overeat? After taking all the food your body requires, do you add another course or two? I read the other day: "Every morsel to a satisfied hunger is only a new labor to a tired digestion."

DR. COPELAND

The instincts of a healthy body are to be trusted. Of course, if you have perverted and distorted your appetites by abuse of your organs, you cannot trust your desires.

If the wires of the telephone lines are crossed and tangled by a tempest, the ringing of your telephone is meaningless. It is not a call for you, but merely the senseless noise of a disordered system.

If you habitually eat food you do not require, or take foods that are harmful to your system, your stomach cannot be trusted to tell you truthfully whether you need more food or not. You just don't know whether you have had enough or really require more. On the contrary, if you are sensible about your eating, and practice common sense every day, you may trust your appetite. Your feelings will accurately record your necessities.

Then you will know by the satisfaction of your hunger that the meal should be ended. Under these circumstances, to add a single morsel, is only to give unnecessary labor to the digestive system. As the epigram states, it will give "only a new labor to a tired digestion."

The digestive powers are set to the actual requirements of the body. We must have so much protein, so much fat and carbohydrates. All we take in excess of our real needs must be worked over by the machinery of the body and be disposed of by organs which require all their energies for their normal work. We wear out the machinery by giving it unnecessary work to do. We tire it by overwork.

The other day I was in Syracuse and went to lunch with three business men of that city. They are successful executives and splendid characters. All of them are strong, vigorous, handsome, healthy men.

I cannot refrain from observing what people eat. My interest in health and nutrition makes me wonder how well these teachings of ours are affecting the public.

Of course, I noticed what my friends ordered. One took graham crackers and a glass of milk. One took fruit and a slice of cheese. The third took "half and half," a bowl of half cream and half milk. Into this he broke whole wheat bread and pieces of American cheese. This is an unusual combination, but an excellent one.

The milk and cheese supply the essential protein. The bread and cheese give the carbohydrates. The cheese and cream furnish the fat and vitamins. The milk supplies the minerals.

At another meal he will get the fruit and fresh vegetables to give his body the other elements. But for noontime, the orders of all these men struck me as a sensible meal on the part of each of these office men.

A light meal in the middle of the day and a meal so well balanced, is exactly the sort of meal the business man should have. It supplies the demands of appetite and does not tire digestion. Neither is it so heavy as to clog the system and send the brain to sleep.

Answers to Health Queries

M. B. Q.—I have spells of headache and pains in the jaw; also twitching of the nerves around the mouth. What would you advise?

A.—Neuritis may be responsible. Be sure that you have no diseased tooth which may be causing trouble. Examination should locate the source of infection.

(Copyright, 1928, Newspaper Feature Service, Inc.)

WHEN IT'S HARVEST TIME

Drawn by Dorothy Flack

IT'S harvest time—not only in the grain fields but in Love's field. Love's Harvest Time! All Summer he has tenderly cared for the seeds of Love which he has implanted in the hearts of his subjects, and now—the richest harvest of all is to be reaped. The harvest of love!

Is there anything in the world lovelier or more beautiful than Love? If there is, I'd like to find it, and I am sure Dan Cupid would, too. Perhaps to many an aching heart the harvest times come as a season of sadness. Because they know the mistakes they made in keeping Love away from them, in shutting their eyes and ears and hearts to Love's call. But who knows? It's never too late for love, so perhaps this Harvest Time will bring them the happiness they have longed for.

So if you hear Love's call this season of Harvest Time, heed it! Don't run fearfully away, for Love alone can give you the benefit of a crop that is older than Time itself—the crop of joy and happiness and fulfilled dreams that will stay with you always.

Tomorrow's Horoscope

Friday, October 19

ALTHOUGH the general trend of events on this day is under benefic rule of the stars, yet there is some menace from sudden decisions or whirlwind operations. New undertakings are well fortified, but ill-considered change, removal or travel may involve difficulties. Employment is under favorable auspices and personal matters are happily aspected. Favors may be expected from females.

Those whose birthday it is may expect benefits or recognition from employers and in new undertakings, but they should be cautious in the matter of sudden or ill-considered change, journeys or removal.

A child born on this day may have some singular gifts, as well as fine social qualities, equipping it for success in employment, in diplomacy, or in secret orders.

The keen spirit seizes the prompt occasion—makes the thought start into instant action, and at once plans and performs, resolves and executes.—HANNAH MORE.

(Advertisement.)

ANOTHER UNSOLICITED TRIBUTE FOR ALL-BRAN

Good news for sufferers from constipation

Mrs. Kiell sat down and wrote us a letter when she had proved ALL-BRAN a safe "sure-cure" for constipation. Read her voluntary tribute:

April 4, 1927

"I have been using Kellogg's ALL-BRAN for quite some time and I want to tell you how much I appreciate it. I have found it a sure-cure for constipation, and know it is a remarkable regulator for the stomach. After using it, my family and I certainly will not be without it. I have even gone so far as to send some of it to my mother in Poland, Europe."

Gratefully yours,
MRS. ANNA KIELL,
77 Wolcott Terrace, Newark, N. J.

Perhaps you know what a terrible affliction constipation is. Blighting wherever it thrives. Ruining health. Marring beauty. Causing headaches, back pains, foul breath, loss of sleep—indeed, leading to more than forty serious diseases.

But did you know it can be easily relieved by a pleasant cereal food? Kellogg's ALL-BRAN is guaranteed to bring relief. Eat two tablespoonfuls daily—chronic cases, with every meal. Serve with milk or cream—fruits or honey added. Use in cooking. At grocers. Made by Kellogg in Battle Creek.

Kellogg's ALL-BRAN

Love's Embers

Absorbing Sequel to "Revelations of a Wife"

By ADELE GARRISON

Light Begins to Dawn Upon the Mystery

LILLIAN kept her word not to speak to me until Katie brought the luncheon tray, and all the morning I worked over the intricacies of the code paper which had been secreted in Princess Olina's miniature case. I had the original now, which she had turned over to me, and I knew that when I had completed the translation, I would have the difficult task of preparing a trick paper which should resemble the original without betraying any of its secrets, and which she would be prepared to give to the red-bearded man when he should signal her to do so.

I was so absorbed in the task that only Lillian's insistence made me stop for the luncheon tray and a half hour's relaxed nap upon the couch of the upstairs screened balcony while she sat reading near me. Then she awakened me and we went back to my room again, where I worked until the characters before me began to blur and I put my hand up to my eyes in a gesture of brushing them away. Lillian must have been watching me closely, for she was at my side the next minute.

"I knew I'd be needed," she scolded. "You haven't one bit of sense. Now put this away, pronto. I prescribe one scented bath, one icy needle shower, fifteen minutes lying down and then dressing for dinner. You'll have just time. No, you're not going to show me anything. I'll look at them when we come upstairs again. Cover the stuff up. It looks like a sublimated cross-word puzzle to me."

"It is," I returned, laughing, and then I followed her directions meticulously. Indeed, she gave me no chance to do anything else.

Dinner was not a particularly lively meal. Of course, my father and Allen Drake were served in their own rooms, for they wished no premature betrayal of their presence at the farmhouse, and over the rest of the family seemed to hang a sense of something unusual and unpleasant. Dicky was in a distinctly bad humor and spoke only the most necessary and perfunctory words. I think we were all glad when the dinner was over and we went out on the veranda, where a few minutes later we were joined by young Mr. Jackson on one of his increasingly frequent calls upon Mary. A few minutes later Mr. Veritzen and Noel arrived, and as I saw the inevitable grouping of the young people, Mary with young Jackson and Noel with Eleanor Lincoln, I wondered what Dicky's niece and my employer's son would say could they know the real identity of their comrades.

I had little time for speculative thought, however, for the visitors had stayed less than half an hour when Lillian called me aside.

"I'll tip Phil off to take Noel away," she said, and will you give young Jackson a hint to stay away until you send for him? Invent any reason you please, but we can't risk having them around for the next few nights. Chance callers could be managed by some of us, but we don't want anybody who's specially interested in Olina."

Obediently I made an opportunity to speak to young Jackson, and with a sudden resolve tossed aside all subterfuge.

"I must ask a great favor of you," I said, when we were out of earshot of the others. "But first it is only fair to tell you that Miss Lincoln has confided her real identity—and yours—to me. She said she was sure you would not object. But I shall not address either of you as prince or princess. We must keep her secret for awhile."

He started violently. "You will—will—not tell—Miss Mary," he said, and I guessed that he was indulging in the romantic dream of wooing Dicky's lovely young niece as Mr. George Logan Jackson, and then revealing his true identity as Prince Georges of Trees.

"No, indeed," I returned, "but I must ask you not to come to the farmhouse for a few days—not until I send you word. There is a reason for this connected with—Miss Lincoln, which I will tell you later."

He bowed low over my hand.

"Dear lady, you know that your wish is my law," he said, and in another five minutes he had followed the example of the Veritzens and bidden us good-night. Mother Graham, Katherine and Junior already had gone upstairs, and Mary soon followed. Then my father and Allen Drake came down to the veranda for the outdoor air which they had been denied during the day, and they and Dicky smoked while Lillian and I tried to keep up a conversation with Princess Olina who was patently distraught. And, then, clear upon the air came the hoot of an owl in the signal for which we all had been listening.

(Copyright, 1928, Newspaper Feature Service, Inc.)

(Advertisement.)

Penn. Mother Was Guessing

When your child is underweight, pale and listless, is bilious, sallow, feverish, fretful, with bad breath, coated tongue and no appetite, nine times out of ten it's a sure sign his little stomach and bowels are weak.

Don't experiment in cases of this kind. Just follow the example of the millions of mothers who are using California Fig Syrup to regulate their children's stomach and bowels and give tone and strength to these organs so they continue to act normally, of their own accord.

Mothers all over Pennsylvania are eager to tell how this rich, fruity, pleasant-tasting preparation clears up the most stubborn cases of constipation and makes pale, lifeless children rosy-cheeked, bright-eyed and full of energy again. Mrs. Katherine B. Garman, 5438 Irving St., Philadelphia, says: "From the very first my little son, Edward, had trouble with his stomach and bowels. It had me guessing until I decided to give him some California Fig Syrup. It stopped his trouble quick, brightened him up, made him eat. Soon he started gaining weight and now he's the picture of health."

See that the Fig Syrup you buy bears the name "California," so you won't be imposed on by imitators.

CALIFORNIA FIG SYRUP
LAXATIVE-TONIC for CHILDREN

Date Sticks (Armenian)

Mix together one cupful of blanched chopped almonds, a cupful of chopped walnuts, a cupful of dates cut very fine, a cupful of powdered sugar, three tablespoonfuls of flour, one teaspoonful of baking powder, a teaspoonful of vanilla, a half teaspoonful of rose extract and two eggs beaten separately. Mix well and bake in a shallow tin, paper lined, in a slow oven. Cut into sticks.

PNEUMONIA
Usually Starts With a Cold
Avoid this dangerous condition by using this new, safe way of healing head and chest colds by medicated inhalation.

WHYTE-FOX
No. 2—11 recognized ingredients. Easy to use, no dosing. Druggists 50c

★ Dentists tell the three fundamentals of mouth hygiene

HERE are the results of an investigation conducted among 50,000 practicing dentists. Their statements establish beyond any argument, certain fundamental truths about dental hygiene. It has been their experience that:

Acids are the most frequent cause of tooth decay and infected gums.

The most serious trouble occurs at the place where teeth and gums meet—known as The Danger Line.

The best product known to neutralize acids in the mouth is Milk of Magnesia.

It is easy to see, from this consensus of professional opinion, that it is not only necessary to brush your teeth, but also to use a dentifrice that neutralizes the dangerous mouth acids that cause tooth decay.

Squibb's Dental Cream was made with this purpose in mind. It contains more than 50% of Squibb's Milk of Magnesia—an amount ample to reach into all those tiny pits and crevices on your teeth which are inaccessible to any tooth-brush. The Milk of Magnesia thus counteracts the acids, and remains to protect your teeth and gums after use.

Squibb's Dental Cream cleans thoroughly, relieves sensitive teeth and keeps the gums in healthy condition. It contains nothing that can harm the delicate tissues in your mouth. You will enjoy using it. 40c a large tube at all druggists.

Copyright 1928 by E. R. Squibb & Sons

SQUIBB'S DENTAL CREAM

The "Priceless Ingredient" of Every Product is the Honor and Integrity of Its Maker

From Youth to Age

Women Praise Lydia E. Pinkham's Vegetable Compound

THERE are three trying periods in a woman's life: when the girl matures to womanhood; when a woman gives birth to her first child; when a woman reaches middle age. At these times Lydia E. Pinkham's Vegetable Compound helps to restore normal health and vigor. Countless thousands testify to its worth.

NANNIE E. BROWNE
R. 6, Box 141A, Riverdale, Roanoke, Va.

"Since taking Lydia E. Pinkham's Vegetable Compound I am gaining fast. When I started taking it I was always tired and worn out and had to lie down at least an hour a day. I am a floor-manager and on my feet a good deal and I have to work at home some too. A girl friend who had taken the Vegetable Compound recommended it as one of the best medicines. I have taken three bottles and I have improved in every way and am still taking it. I would be willing to help any girl who is suffering as I was by answering her letter."—*Nannie E. Browne, R.6, Box 141A, Riverdale, Roanoke, Virginia.*

MRS. L. C. MACHEN
Hollins, Alabama

"After giving birth to two children I became so nervous, suffered with headache and backache and could scarcely walk. I didn't want anything to eat and could scarcely do any work. After taking a few bottles of Lydia E. Pinkham's Vegetable Compound my appetite came back and now I can do as much work as any woman. I do all my housework, washing and ironing, and am assistant post-master for my husband. I have two big boys, one six who goes to school and one four years old. I tell my friends how the Vegetable Compound has helped me and recommend it to them."—*Mrs. L. C. Machen, Hollins, Alabama.*

MRS. O. C. SHANNON
Oakland, Missouri

"I had suffered for several years. At last someone told me to get Lydia E. Pinkham's Vegetable Compound and I did. I keep it in the house all the time. I would not be without it now, as it has helped me wonderfully. It sure is a woman's friend if ever she had one. It strengthens me so that I can do my work. I have taken it off and on for over 18 years. I live on a farm and help do all my housework besides raising chickens and working in the garden. I am the mother of six children and advise any woman or girl to take the Vegetable Compound."—*Mrs. O. C. Shannon, Oakland, Missouri.*

10,000 Bottles Sold Every Day

Lydia E. Pinkham's Vegetable Compound

Lydia E. Pinkham Medicine Co., Lynn, Mass.

PATRICIA PITT'S SPRIGHTLY COMMENT ON PITTSBURGH'S SOCIETY HAPPENINGS

Pittsburghers Visit as Others Fete House Guests

No matter how many parties there may be on the calendar, I must stop for a moment to tell you about some of the folks who are either away from home or are entertaining visitors from other towns. Among the former is Mrs. Harry C. Milholland, of Wellesley avenue, who is in the East just now visiting her two sons and their wives. She is spending a part of the time with the J. Clarke Milhollands at their home in Hulett, Long Island, and the remainder with the junior Harry Carter Milhollands, who live in East Eighty-first street, in New York.

You knew, of course, that the William G. Costins have been down at Hot Springs, Va. I understand that they gave a dinner last Saturday night there, with Baron and Baroness Marcus Rosenkrantz among the guests.

As for those who have out-of-town guests, I hear that the Tom M. Girdlers, of Academy avenue, Sewickley, are going to entertain Mr. and Mrs. Cyrus Eaton and Mr. and Mrs. C. W. Lundoff, of Cleveland, over the week-end. The Girdlers will give a dinner for their guests Saturday night in their home and next morning Mr. Girdler is planning to have a stag breakfast at home, for Mr. Eaton and Mr Lundoff.

Also among the travelers are the Donald C. Bakewells, of Centennial avenue, Sewickley. They went by motor to New York and are spending a few days there, stopping at the Barclay, I believe.

* * *

INTERESTING from both a philanthropic and a social standpoint is the meeting-reception which Mrs. Henry R. Rea is going to give next Thursday afternoon at "Farmhill," her Sewickley Heights home. About 300 women who are engaged in the campaign for the new Allegheny General Hospital will be Mrs. Rea's guests, the hours being from 3 to 5 o'clock. Mrs. Rea, who just recently returned from Europe, is general chairman of all the women's divisions for the campaign, and this is her first step in welding the various groups into a compact organization.

There are three divisions of workers, including the auxiliary committee, which is headed by Mrs. W. C. Robinson, president of the women's auxiliary; the North Side women, under the leadership of Mrs. Walter McFarland, and the graduate nurses, undert he chairmanship of Miss Emma Schneidemann.

Mrs. Rea has also invited the Rev. Dr. Maitland Alexander, president of the hospital; H. L. Mason, Jr., vice chairman for the campaign, and a number of physicians of the hospital staff, who will discuss the campaign.

* * *

ANOTHER debutante party was given yesterday, this one in honor of Marian Stone and Louise Evans. Mrs. Shirley Plumer Austin, of Kentucky avenue, whose son is married to Marian's sister, Natalie, was hostess at the affair, which was a luncheon in the Twentieth Century Club. All of the debutantes of the season were guests.

* * *

A SMALL luncheon, with bridge following, was given yesterday in the Allegheny Country Club by Miss Martha E. Porter, of Sewickley, in honor of Mrs. Richard Newman, the former Mary Shields, of Edgeworth, who came on from her home at Fort Myer, Va., to be present at the wedding of her cousin, Martha Brooks, and Alexander Laughlin Robinson on Monday. Mrs. Newman is the house guest of Mrs. Benjamin R. B. Townsend, of "Fairway," Sewickley Heights.

* * *

THE marriage of Miss Mary Schreiner, daughter of Mr. and Mrs. Edward Schreiner, of Howe street, and John Hilleary Botts, of Atlanta, Ga., son of Mr. and Mrs. James B. Botts, of Roanoke, Va., was solemnized yesterday at 5 o'clock in the Episcopal Church of the Redeemer by the Rev. Dr. Robert N. Meade. The bride, who was given in marriage by her father, was gowned in white satin with a full court train, and her tulle veil was held with a coronet of lace. She carried white roses. Miss Janet Botts, sister of the bridegroom, was maid of honor, appearing in blue chiffon and velvet with a hat to match, while the bridesmaids, Miss Polly Kelly and Miss Margaret Jane Petty, wore Alice blue chiffon and velvet with hats to correspond. They carried cactus dahlias and blue delphinium. Donald Lee Willsee, of Winston-Salem, N. C., was best man and the ushers included John R. Schreiner, Lewis Hester, George Goodridge and Curtner Akin, all of Pittsburgh. A dinner and reception in the Schreiner home followed the ceremony, with covers laid for 30 at the bridal table. Mr. and Mrs. Botts will go to Georgia by boat and after November 1 will be at home in Atlanta.

* * *

MR. AND MRS. GEORGE H. LYSLE, of McKeesport, announce the engagement of their daughter, Miss Mary Louise Lysle, to Robert Wiley Jones, of McKeesport and Cincinnati, son of Mr. and Mrs. Walter C. Jones, of Duquesne place, McKeesport. Mr. Lysle is mayor of McKeesport.

* * *

THE University of Pittsburgh College Association will hold its first informal dance of the year Friday night in the Hotel Schenley. James Patterson is chairman, assisted by Robert Taylor, Miss Marie Brackman, Miss Mary Ray, Miss Gertrude Ifft, Charles Hyatt, Herbert Dent and Fulton Tufts.

* * *

MRS. RICHMOND F. BALL and Mrs. George C. Hutchinson, of Sewickley, entertained with a bridge luncheon Tuesday in the Allegheny Country Club. There were 60 guests.

Patricia Pitt

SCHOLARSHIP BENEFITS TO BE UNUSUAL SERIES

FOLLOWING their junior matinee in Kaufmann's auditorium the morning of November 3 as a benefit for the junior-senior scholarship for the Congress of Clubs, Mrs. Craig Geddis and Mrs. J. B. McKillips will bring an unusual series of entertainments to Pittsburgh. The dates have been especially selected with relation to school holidays and the matinees will be given in Carnegie Music Hall at 2:30 the afternoons of November 30 (the day after Thanksgiving), December 26 (the day after Christmas) and May 1 (during the Easter vacation). For the November attractions there will be Florence Otis, "The Song Story Lady;" Betty Jane Kolar, known as "The Wonder Child Magician," and "Lockman," the rag picture man. Ostrander's children of the world and their animal friends together with Arthur Moose, "the mysterious entertainer," are billed for December, while the Easter bill is Famahasika's famous white pets. The Congress benefit will be by Tony Sarg's marionettes in "The Adventures of Christopher Columbus."

* * *

THE Langley Science Association, Pittsburgh Nature Study Club, and other science clubs of the city will have a dinner this evening at the Bureau of Mines at which Dr. George B. Frankforter, director of chemistry at the University of Minnesota, will give an address on "An Interpretation of the New Conception of Matter." Reservations for the dinner are being made through Miss Mary Donaldson or Miss Grace Courtney.

* * *

ON Friday of next week the Allegheny County Federation of Women's Clubs will hold its fall meeting, the hostess club being the Women's Club of Bridgeville. The morning session will open at 10 o'clock in the clubhouse. Mrs. George F. Murray, of Bridgeville, is taking luncheon reservations. A silver flower basket, the gift of the president, Mrs. R. B. Perry, will go to the club having the highest percentage of its membership in attendance; and when the same club has this record three times in succession the basket becomes that club's permanent possession.

* * *

THE Metropolitan Plan and the Welfare Fund are being discussed this afternoon at a meeting of the Upper St. Clair Women's Club in the home of Mrs. E. E. Phillips, Washington road, Clifton.

* * *

THE Woman's Club of Aspinwall will continue its community dances in the clubhouse this season, beginning Saturday night and continuing weekly.

* * *

GEORGE SEIBEL, literary and dramatic editor of the Pittsburgh Sun-Telegraph, will address the League of American Pen Women at luncheon in the Woman's City Club tomorrow, speaking on "Literary Shrines in Europe."

* * *

THE Norcross Club will visit the international art exhibit at 2 o'clock Monday. Cafeteria luncheon will be served at 12:30. Reservations are to be sent not later than tomorrow to Mrs. William P. Cooper, East End avenue.

* * *

MRS. EDWARD C. M'COWN will give her impressions of the Holy Land at a meeting of the literary department of the Mt. Lebanon Woman's Club tomorrow afternoon at the home of Mrs. I. G. Amsler. A general discussion of the first four chapters of Dr. Harry E. Fosdick's "Pilgrimage to Palestine" and current events will complete the program.

* * *

MRS. MARY JONES SHERRILL, reader; Miss Helen Bell Rush, soprano, with Earl Mitchell, accompanist, will present the program for a benefit which the Dorcas Circle of the Third United Presbyterian Church will give next Tuesday evening.

* * *

A CHARMINGLY appointed tea was given yesterday afternoon in the home of Mrs. Samuel E. Diescher, South Negley avenue, in honor of Mrs. J. H. Lesley, new president of the Forum, of which Mrs. Diescher is a past president. The hostess, in black lace, and the honor guest, in brown velvet, received with the other officers of the club. The social committee, headed by Mrs. Charles Goldthwaite, assisted and various members presided from time to time at the tea table where the decorations were entirely in crystal. Great bowls of red gaddioli were used to decorate the other rooms. A trio composed of Miss Mary Redmond, violin; Ralph Federer, piano, and William Roberts, cello, gave a lovely recital during the reception hours.

* * *

INVITATIONS are out for the reception to be given Monday afternoon by the Sewickley Valley Woman's Club in honor of the new president, Mrs. Marcus Woodward Stoner, in the Edgeworth Clubhouse. Miss Marie Vierheller will present the program, a short recital of piano numbers.

* * *

A BENEFIT card party will be given under auspices of the Fourteenth Ward League of Women Voters tomorrow afternoon in the Morrowfield Hotel. Mrs. H. D. Stark is chairman of the affair, with the following women assisting: Mrs. Frank Bond, Mrs. William Durell, Mrs. F. O. Graham and Mrs. William Henderson.

Arranging Dance :-: Presents Music Program :-: Honor Guest

GERTRUDE IFFT

Miss Gertrude Ifft, a senior in The College, University of Pittsburgh, is a member of the committee arranging for the first informal College Association dance to be held in the Schenley Hotel tomorrow night.

Photo by Strickler.

MRS. C. M. CLEMSON

Mrs. Christine Miller Clemson will present the program at the president's day reception which the Tuesday Musical Club will give Tuesday afternoon in Upper Memorial Hall. Earl Mitchell will accompany her.

Photo by Bachrach.

MRS. WILL EARHART

Mrs. Will Earhart, serving her second year as president of the Tuesday Musical Club, will be guest of honor at Tuesday's reception, which will be from 2 until 2:45 and followed by the recital at 3 o'clock.

MEISLE COMES FRIDAY

The Art Society will open its fifty-sixth season in Carnegie Music Hall Friday night, with a concert by Kathryn Meisle, contralto of the Chicago Grand Opera, and Ifor Thomas, Welsh tenor. Mr. Thomas will open the program with a group of songs including "My Lovely Celia," by Georg Munro; "Sigh No More Ladies," by Aikin, and "Il Mio Tesoro," by Mozart. Miss Meisle will follow with "A Spirit's Song," by Haydn; "Droop Not, Young Lover," by Handel; "Schlechtes Wetter," by Richard Strauss, and "Aufenthalt," by Franz Schubert. Mr. Thomas will include a group of Welsh songs and will be heard in a duet with Miss Meisle, "Al nostri Monto," from "Il Trovatore," by Verdi. The Art Society this season has added 200 members to its list.

Owing to the death of Mrs. Charles Terheyden, Sr., Mother of Henry Terheyden, President of Terheyden & Co., the store will be closed until after the funeral.

TERHEYDEN & CO., 530 Smithfield St.

Worthy Mechanism Characterizes Every Grogan Timepiece

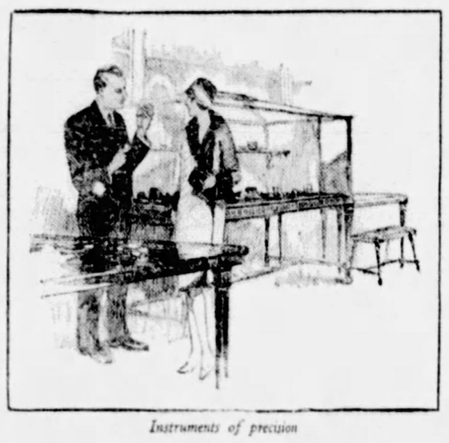

Instruments of precision

The Grogan Company, with its space practically doubled, now occupies the entire ground floor with shops and offices on the second floor of the Grogan Building at Wood Street and Sixth Avenue. This gives to Pittsburgh one of the world's outstanding jewelry establishments, both in beauty of appointments and broad range of precious merchandise.

GROGAN watches and clocks are "instruments of precision." There are many fine models exemplifying the talents of both watchmaker and jeweler, some of which are adorned with precious stones, but in every instant the case is regarded with favor only when it houses an accurate and worthy mechanism. A visit to this department will be found most interesting.

Grogan Company

JEWELERS · Founded 1839 · SILVERSMITHS

Wood St. at 6th Ave. Grogan Bldg., Pittsburgh, Pa.

For that one cup

TETLEY TEA

In individual tea bags

Better luck this winter

You'll be surprised how well your plants will carry over the winter months if you feed them Plantabbs once a week. Try them—for sale by florists, druggists and seed dealers everywhere.

FULTON'S Plantabbs

ODORLESS PLANT FOOD TABLETS

READ SUN-TELE WANT ADS

FOR QUALITY

WHITE HOUSE COFFEE

The Flavor is Roasted In!

says BUTTER....

One secret of my fame is spreading
For the bread I meet at mealtime,
But most important is the Cooling . . .
I am given in-between-time.

ONE of the most necessary . . . one of the most commonly used foods is butter. For the table and cooking it is practically indispensible. But more important, because it is one of the most perishable of foods . . . sensitive to heat and odors, it requires careful preservation between meals . . . the cooling protection of proper refrigeration.

Butter, meats, vegetables, and foods of all kinds are at their best when kept in the consistently chilled atmosphere of a good refrigerator . . . summer and winter alike. It has been proved that but six days of the average year have suitable temperature for refrigeration by means of outside window-boxes.

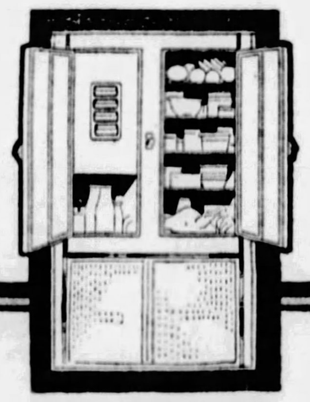

Electric Refrigeration provides many conveniences . . . in addition to perfect preservation of foods.

If you have an ice-box be certain it is well filled with ice . . . as much in winter as in summer . . . and that the most perishable foods are kept in the coldest place.

Constant, frigid temperature is definitely maintained with Automatic Electric Refrigeration . . . assuring preservation of foods for many days without spoilage.

KELVINATOR AND FRIGIDAIRE ELECTRIC REFRIGERATORS ARE NOW FOR SALE AND ON DISPLAY AT

GAS AND ELECTRIC SHOPS

435 Sixth Avenue 613 Liberty Avenue

and Eight other Convenient Locations

DUQUESNE LIGHT COMPANY

BREWERY WHISTLE 'ASSET'

The plant of the Monongahela Beverage Company, of Monongahela, Pa., is an asset to that community—"because it has a fire whistle."

That statement was made yesterday by L. B. Frye, director of public safety and an undertaker of Monongahela, before Federal Judge Nelson McVicar. Frye was testifying in behalf of the company in a "padlock" injunction suit brought by the government.

Under direct examination of Attorney Warren H. Van Kirk, counsel for the company, the witness testified the concern had a good reputation and was an enefit to the twon, because of the whistle used to call out the fire department.

The government, represented by Assistant United States Attorney Joseph A. Richardson, charged the company violated the prohibition law July 20, by loading a barrel of high test beer on a truck and had other barrels of illegal beer in the racking room.

Judge McVicar reserved decision.

America's Best Known Shoes

W. L. DOUGLAS SHOES FOR WOMEN

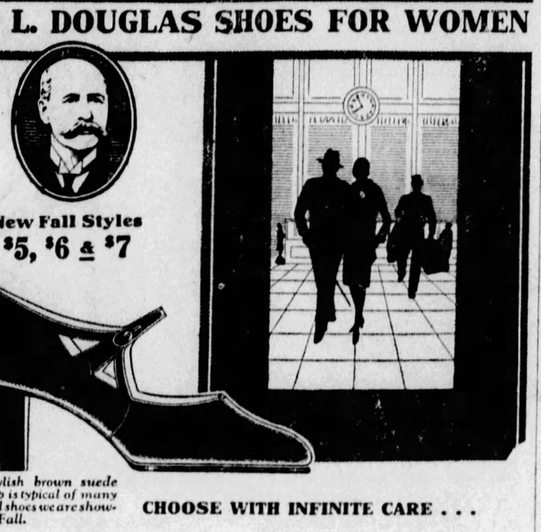

New Fall Styles $5, $6 & $7

This stylish brown suede one-strap is typical of many beautiful shoes we are showing this Fall.

CHOOSE WITH INFINITE CARE . . . that your footwear may be distinguished by good taste and good judgement. W. L. Douglas shoes for women, in over 100 distinctive styles, reflect the new Fall shades in beautiful leathers and smart patterns. Every pair bears the W. L. Douglas name, which is a guarantee of quality and value. These shoes are priced much lower than you would expect for such high quality.

Come in today and look at these smart shoes for Fall and Winter.

There must be a reason why we sold 170,129 more pairs of shoes this year than last year. Unusual values and smart styles appealing to the American woman contributed to this large increase in popularity and appreciation of W. L. Douglas Shoes.

We carry a complete line of Women's Pure Silk, full-fashioned Hosiery

FALL STYLES FOR MEN $5 to $8.50. BOYS and GIRLS $3.50, $4. and $4.50

W. L. DOUGLAS SHOE CO.—Manufacturers and Retailers

Factories Brockton, Mass.—Stores in principal cities. *Also sold by reliable shoe dealers everywhere. If not sold in your vicinity, write to factory for catalog.*

W. L. DOUGLAS STORES IN PITTSBURGH

417-419 E. OHIO ST., North Side 203 FIFTH AVE.

EAST LIBERTY: 6237 FRANKSTOWN AVE. WHEELING: 1209 MARKET ST.

OPEN SATURDAY EVENINGS

STEEL CONFAB OPEN TO PUBLIC

Prominent metallurgists from all parts of the United States will be present tomorrow when the annual meeting of the metallurgical advisory board of Carnegie Institute of Technology opens in the United States Bureau of Mines Building here. Problems affecting the fundamental principles of steel-making will be discussed by the experts. Technical sessions, both morning and afternoon, will be open to the public.

Dr. W. Hatfield, director of research of the Brown-Firth Research Laboratories of England, and Scott Turner, director of research of the Bureau of Mines, are to speak tomorrow night following a dinner in the Pittsburgh Athletic Association. Dr. Thomas S. Baker, president of Carnegie Institute of Technology, will preside.

MOUNDSVILLE MINISTER RESIGNS AFTER 32 YEARS

MOUNDSVILLE, W. Va., Oct. 18.—After serving the Christian Church of this city for 32 years, the Rev. J. B. Smith has resigned to do special work. He came here as a student from Bethany College and assumed his first pastorate in 1884. He returned to the college, resumed studies and served a while as instructor, later returning to the local church.

THE SAFETY OF *YOUR HOME* IS MEASURED BY THE SAFETY OF *YOUR TOWN*

Your own carefulness in safeguarding home, factory, store or other property against fire is a solemn duty, but it is not enough.

No matter how careful you may be, a bad condition in adjacent or even distant property may undo all your own efforts. Cities must be made safer. It is a civic as well as a personal obligation.

Here is where the Stock Fire Insurance companies—constituting the National Board of Fire Underwriters—have rendered a conspicuous service. Their skilled engineers work unceasingly to make American cities safer.

These engineers have systematically surveyed more than 400 cities, many of them several times. The improvements in water supply, fire alarm systems, fire departments and safety ordinances have been of great public benefit and a decided factor in the consistent rate reductions shown by Stock Fire Insurance.

New hazards, growing out of new inventions and processes, call for prompt engineering treatment. These engineers are always on the alert to provide the necessary measures.

This service is free to all cities, as well as to individual property owners, architects, contractors and builders through the National Board or the territorial board or Bureau of the Stock Fire Insurance Companies. Your own Insurance agent can give you information regarding this service. Inquiries are invited.

THE NATIONAL BOARD OF FIRE UNDERWRITERS

85 John Street A NATIONAL ORGANIZATION OF STOCK FIRE INSURANCE COMPANIES New York

THE MEMBERS OF THE FIRE INSURANCE AGENTS ASSOCIATION OF PITTSBURGH CO-OPERATE WITH AND ASSIST THE NATIONAL BOARD OF FIRE UNDERWRITERS IN FURNISHING THIS SERVICE

Jas. W. Arrott, Ltd., Arrott Building
Avey & Irish, First National Bank Building
Frank J. Baerman, Chamber of Commerce Building
Bair & McCloskey, Oliver Building
Benswanger, Hast & Herzog, Conestoga Building
Samuel W. Black Co., Farmers Bank Building
L. A. Burnett Co., Law & Finance Building
W. L. Clark Co., Peoples Bank Building
John A. Dalzell, Commonwealth Building
Albert C. Darragh, Union Bank Building
Edwards George & Co., Peoples Bank Building
Ellis & Carr, Union Bank Building
Wm. W. Flanegin Co., Farmers Bank Building
Henry P. Haas, 311 Fourth Avenue
Lawrence W. Hanzel & Co., Peoples Bank Building
Harnies & Salisbury, Columbia Bank Building
Harris-Lawrence Company, Peoples Bank Building
Gilbert A. Hays, Arrott Building
James W. Henry, Chamber of Commerce Building
Hoover & Diggs Arrott Building
Hornet & Ladley, Commonwealth Building
Horst-Anthony Company, Commonwealth Building
Johnston & Harder, Park Building
Wm. L. Jones Agency, Peoples Bank Building
Fred W. Kiefer & Co., Commonwealth Building
King Bros., Keystone Building
J. C. Kohne & Co., Commonwealth Building
W. L. Ladley & Sons, Inc., Columbia Bank Building
Edward G. Lang Co., 619 W. Diamond St., N. S.
D. S. Liggett & Co., Peoples Bank Building
Logue Bros. & Co., Inc., Peoples Bank Building
Lawrie-Van Dyke Company, Commonwealth Building
McCandless, Collingwood & Alexander, Commonwealth Bldg.
John C. McCarthy, Chamber of Commerce Building
McClure & Morris, Union Bank Building
McKnight-Miller Co., Oliver Building
W. N. Millar & Son, 246 Third Avenue
Mohler & Company, Farmers Bank Building
Justus Mylert Co., 421 Wood Street
Wallace M. Reid & Co., Union Bank Building
Eugene S. Reilly & Co., 430 Fourth Avenue
Reno & Johns, Peoples Bank Building
Riviere-Wunder & Co., Chamber of Commerce Building
H. W. Schmidt Co., 707 E. Ohio Street, N. S.
C. Earl Scholl Oliver Building
K. Wm. Schuchman Insurance Agency, Union Bank Bldg.
P. R. Smith, Commonwealth Building
J. E. Stone & Co., First National Bank Building
W. J. Toner & Co., Oliver Building
Thomsen & Sproull, Conestoga Building
C. V. Watkins & Co., Commonwealth Building
F. V. Wentworth, Union Bank Building

An insurance policy purchased thru my office carries with it twenty-five years of experience, right here in Pittsburgh.

JOHN C. McCARTHY

Fifth Floor Chamber of Commerce Building, Pittsburgh, Penna. AT. 9700.

BOGGS & BUHL

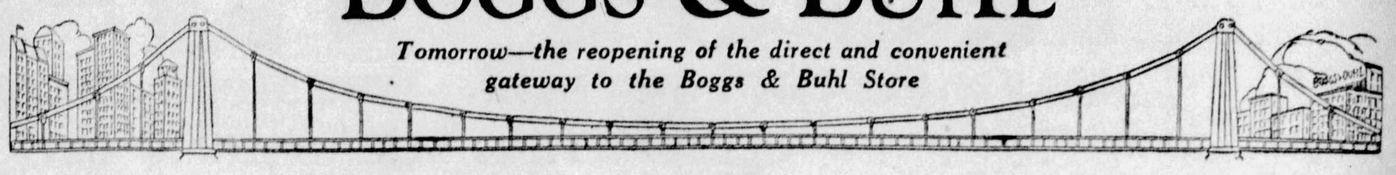

Tomorrow—the reopening of the direct and convenient gateway to the Boggs & Buhl Store

Pittsburgh points proudly to the New Sixth Street Bridge

—the completion of the last of the three units again firmly welding the downtown section and the North Side into one compact business and shopping area.

A Civic Celebration—Bridge Opening Ceremony 6:30—Parade at 7

a school holiday tomorrow (Teacher's Institute Day) that marks an annual B & B event

children's day

PROMENADE OF CHILDREN'S FASHIONS TOMORROW AND SATURDAY—AT 11 O'CLOCK AND 2 O'CLOCK

Juvenile Fashion Displays will be shown in a series of lovely color groups by tiny 2-year-old to 12-year-old children from the dancing classes of A. Regina Sexton—with delightful entertainment numbers included.

THESE SPECIALS FOR FRIDAY AND SATURDAY

twelve lovely models girls' dresses—special $10

They express smart fashions for girls in the season's leading fabric—velvet. Plain or in combinations:

Velveteen and wool crepes
Velveteen and printed jerseys
Velveteen and printed silks
Velveteen and plain crepes

Some have velveteen skirts and combination blouses—others just the reverse—some have crepe sleeves, some have velvet touches. One and two-piece styles in an especially well-chosen line of clever models for girls 8 to 16 years.

germania chinchilla (pilot weave) coats $15.00

This is a closely clipped fabric of much more dressy appearance and is preferred by many, especially the older girls. The coats are warmly suede lined, double-breasted, large pockets, and convertible collars. Navy—Red—Green—Tan and Brown. Sizes 6 to 14 years.

Other Chinchilla Coats $10 to Fur Trimmed Ones Up to $35

—*Second Floor*—

boys' $10 sheep-lined leatherette coats $7.85

A real special for Children's Day—the coat every outdoor boy wants—at a price that will sell hundreds tomorrow.

Black or Brown Cordovan color—XX Lawrence warm sheep pelt lining — beaverized collar — muff pockets. Wristlets in sleeves keep cold air out. All around belt. A durable coat, well made in every respect. Sizes 8 to 18. Special tomorrow—$7.85.

boys' chinchilla outfits—coat and matching hat $9.75

The lowest price we have ever offered on an outfit of this quality. Genuine all-wool chinchilla coat—camel fleeced lined for extra warmth. Aviation emblem on sleeves. The Blue Coats are with brass buttons—the Brown Coats with brown bone buttons. Smart Chinchilla Hats to match. Sizes 2½ to 10. Outfit complete—$9.75.

—*Boys' Clothing, Third Floor*—

small girls wear small hats or Beret tams...

Tam styles are exceedingly popular. Tomorrow we will show them in knitted wools, as well as dressy ones in all velvet or velvet and felt combination $1.25 to $5.

Smart little hats of the becoming cloche types in felts, velours, chenilles and velvets—$1.95 to $5.

—*Second Floor*—

children's 50c sports hose 35c

3 Pairs $1

One of the regular stock numbers cut in price as an extra inducement tomorrow. Heavy weight cotton — smart sports combinations in variety. Just the kinds well-dressed children wear. Sizes 7 to 10½.

—*First Floor*—

genuine germania chinchilla coat $10.95

Sizes 1 to 6 Years

A real coat for the small child — in the good colors well-dressed children wear. Has warm suede lining, side slit pockets, convertible notch collar. Cocoa, French Blue, Signal Red and Navy Blue. Sizes 1 to 6 years.

Tams or close-fitting hats to match—$3.50.

—*Second Floor*—

"little orphan annie" novelty sweaters $2.95

Sweaters with the vivid colorings and the particular styles that the well-known "Orphan Annie" of the comic strips has made famous. Children will like them. $2.95.

Shirts of the Butterfly type to wear with these sweaters—plain or plaids at $2.95.

—*Second Floor*—

boys' all-wool lumberjackets $2.95

All-wool qualities, in colorful plaids of Grey, Green, Brown, Navy or Tan. Knit waist and wristlets. Sizes 6 to 18. Special at $2.95.

Pure worsted Cricket (pullover style) Sweaters—a new lot with some mighty nobby patterns among them. Ages 6 to 18. Special, $2.95.

—*First Floor*—

boys' $5 and $5.50 shoes and oxfords $3.95

A special purchase for the occasion—Children's Day. 200 pairs of boys' new Fall shoes and oxfords from the maker of our most popular selling line. Also several numbers from regular stock selling up until today at $5.00 and $5.50. Blacks and tans in shoes and oxfords. Special $3.95.

—*First Floor*—

sale—2000 pairs children's shoes and oxfords

$3.25 and $3.50 Ones Sizes 5 to 8 — $3.00

$3.75 and $4 Ones Sizes 8½ to 12 — $3.50

Regular $5 Numbers Sizes 12½ to 2 — $4.50

These are the well-known Boggs & Buhl "Foot Builder" oxfords and Blucher lace shoes. They are built on nature-form lasts with Goodyear flexible leather sole spot soles. They come in patent leather, Tan, Maple, Smoke Elk and Pearl White Elk leather. Specially priced according to size as shown above. All styles at each price

—*Children's Footwear—First Floor*—

misses' oxfords $5.50

Misses' Blucher lace oxfords of Patent leather or tan calfskin with shapely semi-Cuban leather heels. Very special at $5.50.

ROSENBAUM'S

SIXTH, LIBERTY AND PENN "THE STORE AHEAD" PHONE ATLANTIC 4500

Specials

NOTIONS

$1.00 Elastic Girdles—Supporters attached	89c
59c Cretonne Shoe Bags	39c
75c All-Rubber Aprons at	49c
10c Wash Cloths and Dish Cloths	7c
25c Dress Shields—Rubber lined	19c
Eagle and Delnap Sanitary Napkins	24c
25c Sanitary Aprons—All rubber	15c
25c Baby Rubber Pants	12c
Coat and Dress Buckles	49c
Ironing Board Pad and Cover	79c
25c Kiddies' Rubber Aprons	15c
15c Tintex Dye	10c
35c Ice Box Covers	25c

—STREET FLOOR.

Daytime Dresses, $4.85
Wool jersey, some with applique embroidery in two-tone effect. One-piece in two-piece effect. All seams picoted to prevent sagging. Tan, brown, navy, green and rose. Should be $5.95. —Third Floor.

Beacon Bathrobes, $3.85
The woven genuine Beacon blanket robe, long shawl collar, trimmed with silk braid, cord or satin. Pretty novelties. Should be $4.95. —Third Floor.

Hair Bows, 3 for $1.00
Good ribbon, finished with clasp, ready to wear. Plaids, stripes, brocades, moires. All wanted colors. —Street Floor.

Women's Scarfs, $1.39
Regulation long scarfs and squares. Of Georgette, crepe de chine and chiffons. Hand painted and hand blocked, modernistic designs. New colorings. —Street Floor.

Sample Line Flowers 50c
75c to $2.50 Flowers, imported and domestic, all kinds, large and small, including leather, suede, velvet, chiffon, etc. —Street Floor.

Step-in Girdles, at $4.75
Fancy silk batiste and elastic. Slightly boned front and back. 26 to 33. Should be $8.00 and $10.00. —Third Floor.

Belt Ensemble, at $3.75
$5.00 Five-Feature Belt Ensembles, in sizes 24 to 48. —Third Floor.

Colored Stemware 25c
Rose colored stemware with neat cut design. Goblets, sherbets and footed tumblers. —Eighth Floor.

China Tea Sets, $5.98
Imported china tea sets. Blue luster ware. 23 pieces in set. —Eighth Floor.

30-in. Wall Papers, 39c
55c papers in good selection of colors. Binders to match. —Ninth Floor.

Men's Hdkfs. at 15c
Pure linen handkerchiefs, narrow hems. —Street Floor.

Emb. Handkerchiefs, 18c
Women's — hand-embroidered white and colors. Value 35c. —Street Floor.

40-in. Net Panels, $1.35
Filet Net panels — in four charming new patterns. Finished with 3-inch heavy Rayon Bullion fringe. In rich ivory or beige shade. —Ninth Floor.

Daytime Dresses, $6.85
Wool crepe, slenderizing lines, some collarless, long sleeves, suede belts. Fine pin tucks and front pleats. In copen, rose, tan, green. Should be $7.95. —Third Floor.

CELEBRATING THE OPENING OF THE NEW SIXTH STREET BRIDGE

THE OPENING of the New Sixth Street Bridge, tomorrow, marks a new milestone in the development of Pittsburgh progress. After almost two years this important artery of transit which offers direct access from the North Side to the great Penn and Liberty Avenue shopping center and the "Golden Triangle" will be reopened. As a fitting tribute to the occasion, "The Store Ahead" has planned an intensive Two-Day Selling Event which will be second in importance only to the opening of the bridge itself. A value-festival—not only for our North Side and North Boroughs patrons, but for every person in the great Metropolitan district who realizes the importance of buying new Winter merchandise at the remarkable low prices quoted in this announcement. Plan your day so that you can spend a generous portion of time with us tomorrow.

Combining Fashion, Quality and Value! A Marvelous Sale from Every Angle!

Women's and Misses' New Winter Coats

Luxuriously Fur-Trimmed

$48.00

Coats that you would never expect to find at this low price! They are handsome dress coats, beautifully tailored of rich suede finished fabrics. With handsome shawl or pouch collars, deep cuffs and occasional borders of choice furs. In black and Fall colors. See them tomorrow, by all means!

The Furs include Wolf, Caracul, Skunk, Civet Cat, Hair Seal, Fox, Marmink and Opossum.

Women's Sizes, 36 to 44
Misses' Sizes, 14 to 20
Little Women's, 39½ to 49½
Larger Women's, 40½ to 52½

—ROSENBAUM'S.

10 Different Styles for Every Daytime Occasion

Women's Dresses

$13.95

Satins—Faille Crepe—Georgette and Brocaded Velvet Combinations—Flat Crepes—Canton Crepes—in Black and Fall Colors.

You'll marvel at the attractive styles, the good quality of the fabrics and the excellent making.

—ROSENBAUM'S, SIXTH FLOOR.

Women's & Misses' Dress and Sports Coats

$22.75

Shown for the first time tomorrow. Sports and dressy fabrics—plain tailored or with fur trimming. For business, travel, campus and utility wear. In browns, tans, greys and plaid effects. Sizes 14 to 20 and 36 to 44.

—ROSEBAUM'S, SIXTH FLOOR.

Special Feature in our 5th Floor Millinery Department

Smart New Hats

$3.50

Felts, Soleils, Velvets, Metallic Effects . . . any type of hat you may desire for any frock or coat you'll find here tomorrow. Brims that shadow the cheek, off-the-face effects, little pokes! In black and every new color. Head sizes for debutante and matron.

6,000 Pairs of Women's Pure Silk Hosiery

10-Thread—42-Gauge—Service Weight

$1.00 Pair

Regularly $1.95. Every Pair Perfect.

Colors include atmosphere, misty morn, gunmetal, dust, moonlight, muscade, nude, mirage and others. Sizes 8½ to 10. Mail and phone orders filled.

—ROSENBAUM'S, STREET FLOOR.

Women's Shoes

Usually Sold for $6.50 Specially Priced at

$4.95

Smart new pumps in Patent Leather, Blue Suede, Black Kid with Beaded Buckle, Brown kid and Brown Suedes. New styles. Wanted heel heights. All sizes in the sale as a whole. A real saving tomorrow — at $4.95.

—ROSENBAUM'S, THIRD FLOOR

Women's Neckwear—Special

Panel collar sets, 'sweetheart collar sets, round and V neck collars. Vestees with and without cuffs, some with frills. These are all fine nets, heavy laces, thread laces, vals and all-overs. Also embriodered linen sets, Buster and V neck.

$1

—ROSENBAUM'S, STREET FLOOR.

Girls' New Winter Coats

$13.95—$19.75

Coats for school, sports and dress wear. Warm tweeds, fancy mixtures and suede cloths. Fur collars and cuffs. Lined and interlined. Sizes 7 to 14. Fall shades.

Girls' Raincoat & Hat Sets

$3.75

Rubberized, well made, with pockets and belt. Suede-lined, in brown, red, green and black. Hats to match. Sizes 7 to 14. Every girl should have a set.

—ROSENBAUM'S, SEVENTH FLOOR.

Tots' Panty Dresses

89c

Sizes 2 to 6 years

Chambrays, ginghams and broadcloths in plain colors or printed designs. Well made dresses of which 2-to-6 never has too many. Mothers should buy them by the half dozen.

Tots' Imported Sweaters

$3.50

Sizes up to 6 Years

Cute slip-on styles; well made and serviceable; in tan, blue, green and red.

Sweaters to keep the tots warm on wintry days.

—ROSENBAUM'S—SEVENTH FLOOR.

RUGS AND CAR

9x12 Smith's Seamless Velvet Rugs

$19.85

Also 9x12 Wool Art Rugs. Choice colors for bedrooms. Many Persian and Chinese desings. All perfect.

Five Popular Size Rugs

Choice at Our Special Price **$27.75**

9x12 Royal Axminster Rugs
11.3x12 Sloane's Seamless Velvet Rugs
9x12 Sanford's Wilton Velvet Rugs
8.3x10.6 Sanford's Wilton Velvet Rugs
7.6x9 High Pile Axminster Rugs
6x9 Wilton Velvet Rugs

9x12 Royal Wilton Rugs

Mohawk woven. Just 40 rugs in this group. Every one a real value. New patterns. Your choice—special at..... **$58.75**

1,000 Yards

For Rooms, Halls, S... nese patterns in be... and laid during this... yard additional....

9x12 Gold Seal Congoleum Rugs..... $...
9x12 Nepo Art Rugs.. 9x12 Sandwa Rugs..

—ROSENBAUM'S, FLOOR COVERINGS, NINTH FL...

CERTIFIED BARGAIN BASEMENT FEATURES FOR FRIDAY!

Sale! "Hampton Heath" Two-Trouser Suits Topcoats--O'Coats

Save $5.00 to $10.00. Look For the Label **$15.75**

A fortunate purchase of this fine made Men's clothing at a remarkable saving. Fine wool fabrics—all new styles and patterns. All sizes from the youth to big men. All Brand New 1928-1929 Clothing.

Men's Corduroy Pants

$1.98

Regularly $2.98
2 back pockets, cuff, strongly made; sizes 30 to 44.

Boys' Leatherette Raincoat Sets

$4.98

You save about $1.75 on each set. Slickers with aviator's hat. Sizes 4 to 14 years.

Arcoleum Rugs

2 for $4.65

Regularly $6.95 to $8.98. One 9x12, one 18x36, 10 carpet and tile patterns, neat borders.

$1 Cocoa Mats

2 for $1.00

Heavy, brush top door mats; keeps out dirt and saves the appearance of your carpets—special at this price!

Boys' All-Wool Novelty Suits

$1.98

Jerseys, cassimeres, flannels, etc. New novelty effects. Sizes 3 to 8 years.

Boys' Leatherette Coats

$7.95

Sheep lined. Large Beaverized collar, 4 pockets, lined sleeves. Brown or black. Sizes 8 to 18 years.

Boys' Winter Lumberjacks

$1.88

Wool mixed in dark plaids; elastic bottom, 2 pockets; all sizes.

Boys' Broadcloth Blouses

59c

New novelty patterns and plain colors. Well tailored. Sizes 8 to 16 years.

Broadcloth Shirts

Buy Now For Personal Use — And Christmas Gifts

$1.00

Sizes 14 to 17

Plain and Novelty patterns. Ninety per cent of them in the new long pointed collar-attached model—these collar-attached Shirts are what the young men of today want.

ıl KID GLOVES

nder appear-
immed cuffs,
ıger service,
le, grey and

OR.

$2.55

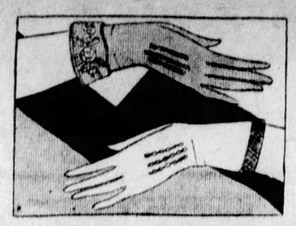

Women's & Misses' New Sweaters

Specially Priced **$2.65**

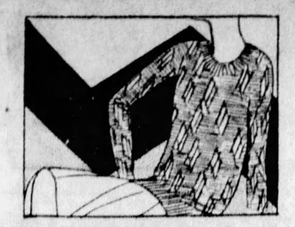

Extraordinary values! Smartly made slip-on sweaters of fine, lightweight zephyrs and mohair yarns. Crew and V-neck. Solid colors and stripes. 34 to 42.

—ROSENBAUM'S, FIFTH FLOOR.

Boys' All-Wool Suits With 2 Golf Knickers

Regularly $12.50-$16.50 **$8.95**

Single and double-breasted styles. Grays, tans, browns and plain blues. Sizes 6 to 15 years.

Boys' Wool Sweaters, $2.95-$6.95

Boys' $10.00 to $15.00

Novelty Overcoats

$7.95

Chinchilla Coats in navy blue, with brass buttons and emblem. Fancy mixtures in grey, tan and brown. All are all-wool, tailored in the English manner, by one of our regular makers. Sizes 2½ to 10 years.

Caps, Tams, Hats to Match, $1.50 to $3.95

Gloves, Leather or Wool, 95c to $2.95

—ROSENBAUM'S, FOURTH FLOOR.

IDGE OPENING LEBRATION

Specials

Toilet Goods

Gillette Razor Blades, 10 in pkg. (Limit of 2 pkgs. to customer)	58c
Lux Toilet Soap—Doz.	79c
Houbigant's Face Powder—Natural and rachel shades	69c
Jergen's Bath Tablets—In rose, violet, geranium and carnation	6 for 42c
Rubbing Alcohol; 70%	3 for $1
Woodbury's Rose and Almond Lotion	39c
Woodbury's Pure Castile Soap—Small size, doz.	75c
Phillips' Milk of Magnesia	3 for $1
39c Palmolive Shampoo and 25c can Talcum	Both 49c
Witch Hazel, qt.	55c
Mavis Talcum	15c

—STREET FLOOR.

Wom. Hdkfs., 3 for 50c

Imported corded linen with hand rolled hems.
—Street Floor.

Rayon Bloomers, $1.29

Flesh and peach; slightly soiled. Sizes 25 to 27. Regularly $1.95. —Street Floor.

Incrusted Stemware, 49c

Beautifully incrusted in gold—goblets, sherbets and footed tumblers. —Eighth Floor.

$1.69 Diaries at $1.45

Imported five-year diary with gold edges, lock and key. Leather covered. —Balcony.

Satin-back Crepe, $2.29

$2.95 Pure silk fabric, in all good shades for Fall. Soft, rich and lustrous in finish.
—Second Floor.

Kayser Silk Vests, $2.79

Glove-silk vests of 3-star quality. Pink, peach, orchid and white. Hemstitched top, picot strap. Reinforced under arm. Should be $3.75. —Third Floor.

Playing Card Cases, 42c

Novelty cases for holding cards. Shell-like material, with colored designs. Complete with one deck of gold-edged playing cards. —Balcony.

China Tea Pots, $1.00

Imported china tea pots; the attractive cobalt blue with hand-painted panel. 6-cup size.
—Eighth Floor.

Tots' Union Suits, 89c

Cotton, fleeced. Sizes 2 to 6 years. —Seventh Floor.

Baby Blankets at $1.39

36x50-inch. Pink and blue, blocked patterns.
—Seventh Floor.

Crib Comforts at $2.69

48x60-inch. Floral and kindergarten patterns.
—Seventh Floor.

Infants' Bathrobes, 95c

Pink, blue, white. Sizes 2 to 6 years. —Seventh Floor.

Teaspoons, set of 6, 65c

Silver-plated, guaranteed by manufacturer for 15 years. Regularly $1. —Street Floor.

Large Relish Dishes, 85c

With silver-plated frame. Colored glass linings.
—Street Floor.

Cigarette Boxes, ea., 45c

Imported antimony, with wooden linings. Should be 69c and $1.00. —Street Floor.

Compacts & Vanities, $1

Silver and gold plated. Engine turned; floral placques. Vanities with mirror, rouge and puff; also powder sifter with puff. —Street Floor.

18-inch Ma-Ma Doll, $1

Composition legs and arms. Unbreakable heads. Assorted color dresses with pockets. Some with bonnets. Some with hair ribbon. —Seventh Floor.

Sample Sale Leather Goods

$3,600 Worth to Be Sold in This Event for $1,800

Fine Hand Bags..... Fine Bill Folds..... Fitted Cases..... Sewing Baskets..... And Scores of Other Fine Novelties... **½ PRICE**

Fine novelty leather goods—samples from America's finest manufacturers. Buy for personal use as well as for Christmas Gift purposes.

—ROSENBAUM'S, STREET FLOOR.

Men's Blanket Robes

Exceptionally Special at **$2.95**

Shawl collars, contrasting girdles. Numerous patterns and colors. Small, medium and large.

MEN'S GENUINE MOCHA GLOVES—Selected heavy skins in grey color. Regular and cadet fingers..... **$2.95**

MEN'S CHAMOISETTE GLOVES—"Kayser" make. Medium grey—plain or black embroidered backs..... **$1.15**

Men's Flannelette Pajamas, Special, $1.29

—ROSENBAUM'S STREET FLOOR.

PETS

9x12 Worsted Wilton Velvet Rugs

$48.50

Seamless, just the rug you wanting for the Living or Dinning Room.

elvet Carpets

rs. Persian and Chiful colorings. Made e at 20c a **$1.60**

75

R.

10,000 New Panels

3-Tuck French Marquisette and 40-Inch Rayon Alpacas

$1.10

Excellent quality tucked French marquisette panels—two-ply, which means long wear—and finished with 3 tucks at bottom and 3-inch Rayon fringe. The Alpaca Rayon panels are 40 inches wide in a rich shade of pongee. Hemstitched hems and 3-inch Rayon bullion fringe.

$37.50 Red Cedar Chests

54 inches. Complete with tray. Moth and dust proof construction; hand rubbed finish; decorated panel front..... **$21.50**

—ROSENBAUM'S, NINTH FLOOR.

AGAIN!

Another Record-Breaking Sale

Men's and Young Men's

FASHION PARK Overcoats

and Other Fine Makes

Regularly Priced $40-$50 and $60 Specially Priced at

$33

$5.00 Deposit

Holds your purchase on our "Lay Away" plan until November 15th.

These are overcoats of nationally known character. Recognized everywhere for style and quality. AT $33 THE VALUE IS REMARKABLE! Imported and domestic fabrics—oxfords, tans, greys, plain blue and fancy mixtures. Box coats, single and double breasted styles. Ulsters, raglans and English Model Coats. Sizes for regulars, stouts, short and tall figures.

—ROSENBAUM'S, FOURTH FLOOR.

Kitchen Coal Heater The Eagle

$29.00

All cast iron, in white and grey enameled finishes. Takes up small space. Can be attached to gas range. Adjustable height.

Large Items of Housewares May Be Bought on Our Liberal and Convenient Budget Plan

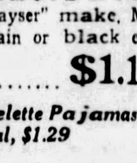

Decorated End Table, wrought iron stand, in colors—at.. **$1.00**

Hartz Mt. Canaries, all guaranteed singers. Select your own bird.. **$4.95**

Bathroom Stools, cork seat. White enamel, at..... **$1.15**

Imported Willow Clothes Basket, oval, strongly made **$1.25**

Bird Cages, round shape, all brass. Hendryx make. **$2.98**

Bird Cage Stands, in various pretty colors, at..... **$1.98**

The Leader Clothes Dryer

89c

Can be raised and lowered on wall. Has 8 long drying arms, holds family washing.

100-Pc. Dinner Sets

Noritake China—showing two beautiful new patterns. All handled pieces—coin gold. Service for 12 persons. **$39.50**

Friday! Remarkable Radio Event!

Atwater Kent "40" A. C. All-Electric Set

With Dynamic Speaker

6 TUBES 1 DIAL— COMPLETE **$139.50**

Complete in beautiful walnut finish cabinet—a set that should be priced $213. The newest type dynamic speaker built in. A real value, $139.50.

Moderate First Payment — Balance On Convenient and Liberal Budget Plan

—ROSENBAUM'S, STREET FLOOR BALCONY.

Window Refrigerators

With Two Doors

Galvanized iron, with inside shelf and two handy sliding doors.

22 in. Wide **$2.29** *26 in. Wide* **$2.98**

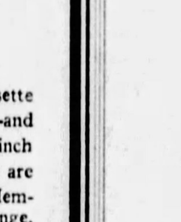

Colored Metal Magazine Racks

98c

Assorted decorations and colors. Very attractive.

Garbage Cans

1½ Bushel Size

$1.25

Extra grade galvanized iron, with tight-fitting cover. Good size for average sized family.

—ROSENBAUM'S, HOUSEWARES, ENTIRE EIGHTH FLOOR.

STOCKS-BONDS-GRAIN-PROVISIONS-LIVESTOCK

Forbes

Great Changes Are Coming In Big Business Methods.

—By B. C. FORBES—

TEN years from now great changes will have been made in the methods of conducting large financial, industrial and other business enterprises. Just as the federal reserve system divided the country into 12 districts, with a main establishment in each and headquarters in Washington, so we are going to see many of our principal business organizations divide the country into zones, set up an establishment in each and operate branches therefrom. In a sense, what we are going to witness is a modification of the chain store method of doing business.

THE head of one investment trust, for example, has just been outlining to me that he is working on the development of exactly this kind of set-up. In each of the 12 reserve districts will be organized a branch to serve bankers and other dealers in securities within its territory. The selection of the securities to be distributed nationally will be done by the head office. By this means it is planned to create hundreds of desirable channels through which to place trustworthy securities in the hands of banks and individual investors.

LONG ago the redoubtable A. P. Giannini intimated to me that he had a similar vision for the creation and development of a nation-wide network of banks. From his original institutions in Los Angeles and San Francisco he purposed to invade New York on a large scale, then reach out to Chicago and, in time, cover the whole continent. Subsequent events have shown that Mr. Giannini was very much in earnest, for he has since acquired the Bank of America in New York as well as other interests elsewhere.

QUIET progress is being made in the developing of so-called group banking. That is, powerful interests able to command a large amount of capital are actively working on a plan to acquire either the total stock or a controlling interest in banks in different communities. In most instances the existing management will be continued, but, where necessary, new blood will be installed. All the members of such a centrally-controlled group will get the benefit of the administrative and managerial brains of the high-priced executives at headquarters. Not only so, but it is figured that very advantageous arrangements can be made to enable each of the banks to acquire the right kind of investments for itself. Also, these banks are looked upon as very valuable potential outlets for new underwritings and other securities selected by headquarters.

ALREADY we have seen how Ford, General Motors and other aggressive motor manufacturers have acquired assembly plants, branches and suchlike properties in various strategic points throughout the country.

The most spectacular illustration of this trend is furnished by the mammoth mail order houses. Not only are they setting up large branch distributing houses in different parts of the country, but they are now rapidly opening up retail stores here, there, everywhere. Incidentally, the phenomenal rise in the securities of such houses has been influenced mainly by this branching-out policy.

Graybar Electric Company, the gigantic wholesale distributors of electric appliances, has operated on this principle of branch warehouses dotting the country and it has proved so successful that it is steadily widening its ramifications.

WHEN Bethlehem Steel, not so long ago, absorbed steel plants in different localities it was motivated by this same principle of having plants strategically located; to cut down the cost of delivery charges.

Chain department stores, chain grocery stores, chain drug stores, chain tobacco stores, chain shoe stores, chain shirt stores, in short, chain stores of almost every description are sweeping the entire country.

Public utility leaders have been quick to see the potentialities of holding companies as instruments to make possible the acquisition of plants in many states.

Newspaper ownership is undergoing the same transformation, the largest publishers now publish papers in many cities.

THIS whole evolution is destined to bring about far-reaching changes in our financial, industrial, commercial and social structure. It will mean fewer individual owners of businesses and a great increase in the number of employes. But, at the same time, it is creating many millions of part-owners of enterprises—stockholders.

I, for one, cannot share the pessimistic view that this evolution will grievously cut down opportunities for the right kind of ambitious men.

(Copyright, 1928.)

COTTON MARKET

NEW YORK, Oct. 18.—The cotton market opened today steady at an advance of 1 point on July but generally 4 to 8 points lower under Southern selling and realizing by recent buyers. The latter was probably promoted by the failure of early weather map to show frost in the South and rather easier late cables from Liverpool. Offerings were readily absorbed by a continuation of broadening of the recent buying movement, however, and after easing off to 19.74c at the start December advanced to 19.90c by the end of the first half hour or 7 points net higher and 3 points above the best price of yesterday. While the weather may showed no frost in the Southwest temperatures were lower and there was a private report of frost at one point in Oklahoma. Late cables reported trade calling with London and continental buying in the Liverpool market, but prices there reacted several points from early advances.

The advance extended to 20.03c for October and 19.93c for December or 8 to 10 points net higher, but was checked by realizing at this figure. Trading became less active later, and there were reactions of 10 or 12 points from the best with the market about 1 to 6 points net lower at midday.

NEW YORK CLOSE WITH COMPARISONS

STOCKS	Thursday High	Low	Close	Close Oct.17	Oct.11
Abit A&B	49⅞	48¼	48¼	49¼	50⅞
Do pref.	88¼	88¼	88¼	88	88½
Abrah & S.	106	106	106	....	....
Do rits..	1¾	1½	1½	1¾	....
Adams Ex.	395	365	388	359	....
Adv. Rmly	59¼	57¼	58	56	54⅝
Do pref.	63⅞	62¾	63⅞	62½	60
Ahum Ld..	3½	3½	3½	3⅝	3¼
Air Reduc.	84	83½	83½	85	83½
Ajax Rub.	9½	9	9	9⅛	9¾
Alaska Jun	8	6½	6¾	7½	4
Alb P W P	29¼	28¼	28¼	29⅝	27
Allied C&D	235	223¾	230	221⅝	228
All'ce Rlty.	78	78	78	....	....
Amal L'th.	11½	11¼	11½	11½	9⅞
Am da Cor	32⅞	32½	32½	32¾	32¾
AmAgChm	19⅞	19	19	19½	18⅜
Do pref.	71⅜	70⅛	70⅞	71	65¾
A Bk Note.	127½	126¾	126¾	127½	119
Do pref.	60⅜	60¼	60⅜	60½	....
A B Sugar.	18¼	18¼	18¼	....	20
Am Bos M.	36	34¾	36	34⅞	35⅜
A E Sh F'y	41	41	41	41	41¼
A Brn B'v.	14	13⅜	13⅜	14	12⅞
Am Can..	110⅞	109	109⅛	109⅞	108⅞
A Car F'y.	91⅜	91	91¼	90¾	....
Do pref.	117¾	117¾	117¾	117	....
Am Chain	....	....	....	....	....
Do pref.	86	83	83	86	93
Am Chicle.	93¼	91½	93⅛	91	86¼
A Dry Syn.	12½	12⅛	12⅜	12½	12⅝
Am Enc T.	74	74	74	75½	73¼
Am Exp...	265¼	247	261	246½	....
A For Pw.	45¼	44⅝	44⅝	44⅞	44
Do pref.	107½	107⅜	107½	....	107
A Hide&L.	....	....	....	....	....
Do pref.	37⅜	37⅜	37⅜	39	39½
A Hme Pd.	79	76¾	77⅜	79	....
Am Ice Sc.	40⅛	40⅛	40⅛	40½	40¼
Do pref.	95	95	95	....	95½
Am Int'al.	119½	110	118	110¼	109½
A La F&F.	10⅞	9⅝	9⅞	10¾	7
Do pref.	80¼	80¼	80¼	85½	71
Am Lin'sd.	132	130	130	126	....
Do pref.	144	142	142	143	137
Am Loco..	93	92⅞	92⅞	93¼	94⅞
Do pref.	114½	114½	111½	....	115¾
Am M Fdy.	*156	156	156	....	152
Am Metal.	51	49⅝	49⅝	49½	49
Do 6% pf	111½	111½	111½	....	....
Am Piano.	....	....	....	....	....
Do pref.	50	50	50	50⅛	....
A Pw & L.	87	85½	85⅞	84½	79⅞
Do 3% pf	102½	102½	102½	101¾	102⅜
A Radiat..	155⅞	152½	154⅞	151	154
Do pref.	141	141	141	....	....
Am Ry Ex.	122	122	122	....	120
A Rep Inc.	71¼	67¾	67¾	70⅞	68
Am S Raz.	70½	70	70	69¼	69⅜
Am Seat...	30⅜	29½	29½	30	29½
A Shipbg..	86	86	86	85	90
A Ship&C..	4⅜	4⅜	4⅜	4	....
A Smit&R.	256¼	254⅜	255	257	264⅜
Do pref..	136½	136½	136½	136¾	136
Am Snuff..	167¼	167¼	167¼	....	....
A Stl Fdy.	55¾	55⅛	55¾	55½	56
Am Sugar.	72⅜	71⅝	72	71⅝	71⅝
A Sumat..	60¾	60¾	60¾	60⅞	61⅛
A T & T...	179⅞	178½	179½	179½	178⅜
Am Tob...	172½	169¾	172½	168⅞	160
Do B....	173	169½	173	169¼	162
A Typ F'rs	134½	132	133	127¼	117¾
A W Wks.	62½	61½	61½	61½	59⅜
Do 1st pf	100	100	100	....	....
A Whitepf	110	110	110	....	110
Am Wool..	19½	18⅞	19¼	19⅛	18
Do pref.	45⅝	44	45	44¾	41⅜
Am W Pr..	....	....	....	....	....
Do cfts..	18½	16¾	17¾	16¼	16
Do pf ctf	53½	51	52	51⅜	50¼
A Zinc & L	56⅜	51¼	51¼	54½	49
Do pref.	117⅞	112⅞	112⅞	103⅞	100
Ana da Cp.	86	84⅜	86	83⅜	82¼
Ar Dn Mo.	93	88⅞	92½	88½	89¼
Arm Di pf.	92¾	92¾	92¾	....	....
Arm Ill A.	18½	18¼	18¼	18½	19¼
Arm Ill B.	9	8⅞	8⅞	9	9¼
Arm Ill pf.	85¼	85¼	85¼	....	84½
Arnold Cn.	40⅞	38½	40⅞	38⅝	41
As'd Dr Gs	47¾	46⅝	47	47	47⅝
Ass'd Oil..	50	50	50	49⅛	49⅜
A T & S F.	192¾	192¼	192¼	192⅛	190¼
Do pref.	104	103⅞	103⅞	104	104
At Cst L..	163⅜	163	163⅜	163	161
At G&WI..	48⅞	48	48⅞	48½	49⅞
Do pref.	57¼	55⅜	55⅜	56⅜	55
Atl Ref...	192¼	189½	190½	189	184⅞
Atlas Pow.	....	....	....	....	81¾
Do pref.	106½	106	106	....	....
Aust Nich.	6⅞	6½	6¾	6¾	7½
Auto Sls C.	11	10¾	11	10⅜	10½
Do pref.	36⅜	35¼	35½	34⅜	32
Autostrop A	46	43⅞	46	43	44
B & O.....	113⅞	112⅞	113	113⅜	111
Do pref.	79	79	79	79½	79
Banng pf.	109	108½	109	108½	109
Bang & Ar	73½	72	73½	72	....
Do pref.	111¼	111¼	111¼	111¼	111¼
Bark Bros.	31	30⅞	30⅞	31	31
Barns'll A.	43⅞	42¼	42½	43⅛	37⅛
Bayuk Brs.	104¼	103	103	104	....
Do 1st pf	105¾	104¼	105¾	105	....
Beacon Oil.	23	22	22	22⅞	20⅛
B'chnut P.	79⅜	78½	79⅜	78⅜	76
Beld Hem.	13½	13½	13½	13½	13¾
Bel N Ry..	....	....	....	....	....
Do P pf	85	84½	84½	84¼	....
Beth Stl...	70	68½	68¾	69½	69½
Do 7% pf	120	119½	119½	119	118¼
Best & Co.	90¼	90	90	90	93
Bloom C'le.	43½	43½	43½	43½	43¾
Do pref.	111	111	111	111	110
Blu'nthal..	....	....	....	....	....
Do pref.	112	111½	112	110⅞	....
Bon Ami..	74½	74½	74½	75	74
Booth Fish	10¾	10¼	10½	10¼	9½
Do 1st pf	64⅞	64	64	65¾	60½
Borden Co.	169	168	168	170½	163
Bost&Me..	71	71	71	....	....
Briggs Mfg	63½	61	61	63	60
British Stl.	5⅛	5	5	5	4¾
Do 2d pf.	7⅛	7	7⅛	7¼	6½
Brock Mot.	73	72¾	72⅜	73	72⅝
Do pref.	145⅛	145⅛	145⅛	....	139
Bkn Edis..	270	270	270	....	....
Bkn Man..	71¼	67⅛	67⅛	71⅛	72⅜
Do pref.	90½	90½	90½	89¾	....
Bkn U Gas	160	160	160	158½	164
Brown Sh.	49⅜	49⅜	49⅜	49½	....
Brun Ter..	42¾	42⅛	42⅛	43⅜	40½
Brun B.C..	58	57¼	57½	57½	58⅛
Bucyr Erie	36⅞	34⅝	36⅜	35⅞	35
Do C V p	45⅜	44	44¾	44	44¾
B R & P...	101	100¼	100½	100¼	99⅞
Do pref.	104	104	104	....	102
Burns Bro.	....	....	....	....	....
Do A....	123¾	123⅛	123⅛	123¾	118
Do B....	39	37½	37½	39	....
Bush Ter..	68¾	66½	66½	68¾	59⅛
Do deb..	109½	108⅛	109⅜	108	....
Bush'l Bpf.	114⅛	114⅛	114⅛	....	114⅞
ButteC&Z.	8⅞	8½	8¾	8½	7½
Butte & S.	11⅞	11½	11½	11⅞	10⅜
Butterick..	44¾	44	44	43¾	46⅜
Byers Co..	133¾	131	132	133	131
By-Prd Co.	88	87	87	90	89⅞
Calif Pack.	77	76¾	76¾	78⅛	76½
Cal & Ariz.	115¾	113¾	114⅛	115	113
Cal & Hec.	42⅞	41½	42⅝	42¾	33
CanDGAle.	80½	79⅝	80	80	77¾
Can Pacific	218⅜	216¾	216¾	217½	214¼
CannonMfg.	48	47	47⅞	48	46¼
Case T Mch	408½	405	408½	404½	370
CentAlSti.	40⅞	40	40⅜	40⅜	40⅞
CentRRNJ.	315	315	315	312¾	....
CentRibM.	16⅛	15½	15½	16	15⅝
CerroDePa.	99⅜	98	98⅞	98⅛	96
Cert-Teed.	33⅞	30¾	31⅛	33¼	38
Chad-Cl M.	16⅞	16	16⅝	15⅞	15¼
Do pref.	26⅞	25¼	26⅝	25⅞	24¼
Chesa & O.	187¼	186	186	186¼	181
Ches Corp.	68¼	68	68	68½	66
Chi&Alton.	11¾	11	11	11¼	10⅜
Do pref.	17½	17	17½	17¾	....
Chi & E Ill	41½	41	41	....	....
Do pref.	62	60½	61⅝	....	....
Chi G W..	14	13¾	14	13¾	13⅜
Do pref.	34½	33¼	33¼	33½	33¼
C M & St P	36½	34½	34½	36	34¾
Do pref.	53⅜	51½	51½	52½	50½
Chi North.	87	85	86½	85¼	84¼
Chi P Tool	127⅞	127⅞	127⅞	126	....
C R I & P.	135⅞	134	134⅝	134⅞	125
Do 6% p	101	101	101	101	100¾
Do 7% p	108⅛	108⅛	108⅛	108⅛	....
Chi Y Cab.	32¼	32	32	33⅝	33½
Chick C O	52⅝	51¾	52⅝	52	52½
Childs Co.	53¾	52⅝	52⅝	51⅝	47⅛
Chile Cop.	59⅛	54⅝	58	54⅝	51⅛
Chrys F M	137¾	135	135	135½	132
City Strs A	52½	52½	52½	....	....
City Strs B	113½	107¾	108	106½	100¼
Cl'tt Peab	75⅛	75⅛	75⅛	....	78
Coca-Cola	177	176	176	174½	166
Colg'e&Alk	64⅞	64	64	64¾	66
Col F & I.	68	67¼	67½	67½	68¾
Colum Car	*196⅞	96	96	98	97¾
Do rits..	2⅜	2⅛	2⅛	....	....
Col G & E..	126¾	125	125¾	125½	127⅝
Do pref.	108	108	108	108	107¾
Com Cred.	44	43⅜	43½	43¾	47½
Do pf B.	25½	25½	25½	....	25½
Do 1st pf	95	94⅜	95	95	96⅛
Com I Tr..	129½	122	129¼	129⅞	131⅜
Do warr	22	21	21	22	24
Com dol vt	221½	216¾	216¾	219	212
Com Power	87¼	86	86	86½	82½
Con N Pub	80	77½	78	78¼	75
Conoleum	25⅞	24¾	25⅞	24⅞	25⅞
Cons Cig..	75½	73¼	74	73	71¾
Cons Cigar	92	91½	91½	91¾	93⅛
Cons Flim.	....	....	....	....	....
Do pref.	25½	25¼	25½	25½	25½
Cons Gas.	77¼	76¼	77⅛	76½	77
Do pref.	99½	99¼	99½	99	99⅛
ConRRCpf	75½	74	74	76	76
Cons Tex..	3¾	3½	3⅝	3¾	3¼
Conta A...	24½	23⅝	23⅝	24½	24
Conta B...	12⅜	12	12	12¼	12
Cont Bak A	38	36¾	36¾	37½	37
Cont BakB	7	6⅞	6¾	6⅞	6⅞
Cont Bk pf	82½	82	82	83⅝	82
Cont Insur.	82¾	80⅛	82¾	79⅞	79⅛
Cont Can..	117	116⅛	116½	116½	116¼
Cont Motr.	15½	15¼	15⅜	15½	16
Corn Prod.	83	82⅝	82⅝	82⅞	83½
Do pref.	140½	140½	140½	....	....
Coty Inc..	278	276	276	276	279¼
CrWill 1 pf	100	100	100	99½	....
Crucbl Stl.	77⅜	77⅛	77⅛	78¼	78⅜
Do pref.	114¼	114¼	114½	....	....
Cuba C Sug	4¾	4½	4¾	....	4½
Do pref.	16	14⅝	16	14⅞	14¾
Cuba Co...	21⅜	20⅝	21¼	21	21
Cub A Sug.	17	16⅝	16⅝	16½	16⅝
Do pref.	97	97	97	....	96
Cub D Sug	6½	6¼	6½	7	....
Cudy Pk..	68⅜	68⅛	68⅜	68	67⅞
Curt Aero.	134¼	130	130¾	132	136
Do rits..	7½	7	7½	7⅜	8
Cut Ham..	59	59	59	59	....
Cush Sons.	....	....	....	....	221
Do 8% pf	110	110	110	....	....
Cuy'el F..	59¾	59¼	59¼	59¼	61
Davi'on C.	64½	61	64	60⅜	60½
Deb Sec...	38	37¼	38	38	39⅜
Deere C pf.	124½	124½	124½	....	124⅞
Del & Hu..	190½	190½	190½	189½	187
Del L & W.	130	129¼	129¼	129¾	131
D Rio G pf	55¾	55¾	55¾	53¼	51
Det Edis..	195½	195½	195½	....	211¼
Do rits..	15¼	15¼	15¼	15¼	....
Dev&IceYa	54¼	54	54	54½	52⅞
D'mond M.	168	166	166	166½	161½
Dodge B A	30½	30⅛	30⅛	30⅛	33½
Dome Min.	9	8⅞	8⅞	8¾	8
Drug Inc..	119⅜	117½	117½	117¼	111
Dul S Sh..	3½	3½	3½	3⅞	....
Do pref..	6	6	6	....	....
Dunhill In.	78¾	74⅞	78	75	73
Dup De N.	442	423	435	418	400
Do deb..	118¼	118¼	118¼	....	117½
East Kod...	177¾	176¼	176¼	177	178
Eaton Axl..	63⅝	61½	61¾	63¾	59½
Elseni Br..	55½	55	55½	55	54½
El Aut Lt.	109⅞	109¼	109¼	109	109⅝
Elec Boat.	107⅜	108	107⅜	11	11¾
El P & Lt.	37¼	37¼	37¼	37½	37½
Do pref.	107	107	107	107	105⅞
El Stor B..	88⅞	88½	87¾	87⅝	88
Elkhorn F.	....	....	....	....	....
Do pref.	14½	14½	14½	....	....
Ett Shid..	35⅜	35⅜	35⅜	36⅝	36⅝
Do 1st pf	109½	109½	109½	109	109½
Endi John.	77	77	77	76⅞	77⅜
Eng P Ser.	46⅝	45	46	46¼	47½
Do pref..	94	93½	94	94	98¾
Equit Off..	30	30	30	30	30½
Erie R R..	57	56¾	57	56⅝	56⅜
Do 1st pf	56½	56⅛	56⅛	57¼	56¾
Eureka V..	66⅝	66⅛	66⅝	66¾	66½
Exch Buff.	24¼	24¼	24¼	....	....
Fairbks C.	....	....	....	....	....
Do pref..	73⅜	73⅜	73⅜	....	....
Fed Mot...	22½	22¼	22¼	22¼	23
Fairb Mor.	41⅞	41⅞	41⅞	41½	....
Fed L & T	54	54	54	54	54
Fed M&S..	....	....	....	151½	....
Do pref.	100	100	100	....	....
F-Ph F ins	88½	86	86	86½	84½
Frst N Str.	49¾	49⅛	49¼	49⅛	48½
Fisk Rub..	11⅞	11½	11½	11¾	11½
1st pf c v	60	60	60	60	61¾
Fleishm'n.	88¼	86⅞	88⅛	87½	82¾
Flor Shoe	53⅞	52	53½	52	51¾
Fox Film A	99½	98⅛	99½	98⅝	101⅜
Do rits..	2⅞	2⅝	2¾	2⅝	3⅜
Frpt Tex.	54⅞	54⅜	54¾	54⅝	55⅜
Fuller Co..	....	....	....	....	....
Do P pf.	106⅛	106	106	106	106⅛
Gabriel A.	25¼	24½	24½	25½	22⅝
Gard'r Mt.	10⅝	10½	10⅝	10⅜	10½
Gen Am T.	86½	84⅛	84⅜	85⅞	84¾
Do Rits.	4⅜	4⅛	4⅛	4⅛	3¾
Gen Aspht.	74	71¼	71¼	73⅛	70¼
Gen Cable.	36⅛	35⅜	35⅜	36⅛	31¾
Do A....	78½	76¼	78	76½	72
Do pref..	105½	104⅞	105½	105½	....
Gen Cigar.	62⅞	62¾	62⅞	....	62½
Do pref..	120	120	120	....	117½
Gen Elec..	168⅞	167⅛	168	167	165
Do Spec.	11	11	11	11⅛	11
G G&ELA.	55½	55½	55½	55½	53
Gen Ice C.	105	102	104	101¼	103¼
Gen Mot...	223½	219½	221¾	219½	216½
Do 7%pt	125	125	125	124⅜	124¾
G O Ad A.	....	....	....	....	51¾
Do ctfs..	36	35¼	35¼	35⅞	36½
G Ry Sig..	112⅜	110¾	110⅞	110⅛	111
Do pref..	106	106	106	106	....
Gen Refac.	74⅜	73	73½	72	65¼
Gillette....	121	119⅞	120⅞	118⅞	119⅝
Gimbel Br.	49⅞	49¼	49¾	50	47½
Gildden C.	27⅞	27½	27¾	27¾	27⅞
Gold Dust.	109	105⅝	106⅜	108	101½
Goodrich..	84⅜	83	83¾	84	87⅝
Good T&R.	84½	82⅝	83	82⅜	92¼
Do 1st pf	100½	100	100½	100⅜	100½
Goth S H..	81	80¼	80¼	80	76
Do new..	80	79½	80	79¾	75½
Do 7% pf	110	110	110	....	....
Do Rits.	2⅝	1¾	1⅞	1⅝	2½
Grah Pg...	52⅜	50	51⅞	52½	54⅜
Do ct...	48	47¾	48	48	49½
Granby Cp.	68¼	67⅜	68¼	68	65
Grand Sto.	94⅞	92	93½	91	88⅜
Grand Un.	41	39⅛	39½	40½	37⅝
Do pref.	61⅞	58⅛	60	60⅞	56¼
Grant Co..	115	115	115	115	114
Do rits..	2¾	2¾	2¾	2¾	2⅝
Grass Chen	84½	81½	84½	84½	84⅜
Gt N O ct..	29⅛	28⅜	29⅜	28¼	23⅞
Gt N'th pf.	102⅜	101⅜	102¼	101½	99¾
Do pfctf	99	99	99	98	98
Gt West S.	31⅞	31⅜	31¾	31⅜	31½
Greene CC.	129⅞	128	128½	128½	125⅝
Guan Sug.	5¼	5¼	5¼	....	5
Gulf Mob..	50¾	49	50¼	49	48¼
Do pref.	99½	99½	99½	....	....
Hac W A..	....	....	....	....	....
Do pf A.	27½	27½	27½	....	....
Han 1st pf.	88¾	86½	88¾	86¾	84
Harb-Wlk.	56½	56½	56½	56½	57
Hart Co B.	22⅞	22⅜	22½	22⅜	21⅜
Hav El R..	....	....	....	9½	....
Do pref.	67	67	67	68½	....
Hock-Val..	373¼	373¼	373¼	372	....
Hershey C.	57	55½	57	55¼	56
Do pref.	80⅝	79½	80⅛	79¼	78
Hollander.	26½	26⅛	26½	26⅞	25
Hoe(R) C.	17⅛	17⅛	17⅛	17	17
Hom't Min	75¾	75¼	75¾	76	76¼
H'hold P..	81¼	79⅞	80	81	78⅞
Hous Oil...	142	139	139	141½	140¼
Howe Sd..	66¾	65	66	65⅛	63½
Hud & M..	56¼	53¾	54½	55	54⅞
Hud Mot..	93¾	91⅝	92	90½	91¼
Hupp Mot.	76⅞	76	76⅛	77	78½
Ill Cent...	140	139	139⅞	139⅝	138
Do LL...	80½	80⅜	80⅜	....	....
Inde OAG.	30	29¾	29¾	30¼	29
Indian M..	22¾	22¼	22¾	23¾	25½
Do pref.	98	98	98	95	....
Indian Rf.	34¾	33⅛	33⅛	33¾	33½
Do ctfs..	30½	29⅛	29⅛	30¼	30
Ind. Rayon	140⅝	135½	136	140¼	135
Inland Stl.	73¾	72½	72⅞	73⅛	69⅜
Inspir Cp..	31⅝	30⅝	30¾	31	27
InternRTr.	46	41¾	42⅛	49¼	49⅛
Intern Rub	9⅜	9⅛	9⅛	9⅛	9½
InternAgC	15½	15	15	15⅜	....
InternHM.	146⅞	144⅛	145⅛	147	142⅜
InternCal.	72½	71½	71⅞	71¼	70⅛
Int Comb	67⅞	66¼	66¾	67	69¾
Int Harv.	320	308	316	317	311¾
Int Mat pf	108	105½	106	105⅞	107
Int Mer M.	5⅝	5⅛	5⅛	5⅜	5
Do pref.	37¾	37½	37½	37⅝	39
Int Nick..	179	167	177	194⅞	136
IntRyCAm	....	....	....	....	46½
Do pref.	80	80	80	80½	....
Int Paper..	69⅞	68⅜	69⅞	69½	70⅜
Do Ct...	70	69¼	70	69	70¾
Do7%pf.	99¼	98¼	99¼	98⅛	98
DoPrfct.	98	98	98	98	....
Int Print..	50	50	50	49¼	....
Int Salt....	57

MAY DRUG SHARES MAKE FURTHER PROGRESS

NEW YORK BOND MARKET

NEW YORK, Oct. 18.—(AP.)—Transactions in the most active bonds on the New York Stock Exchange today were as follows, 000 omitted in sales column (United States bonds in dollars and thirty-seconds of dollars):

U. S. GOVERNMENT BONDS

16	Lib 3½s 37-47	98.16	98.16	98.16
6	Do 1st 4¼s	101	101	101
142	Do 4th 4¼s	101.4	101.2	101.3
27	Do 4th 4¼s after	101.4	100.31	101.3
24	Treasy 4¼s 47-52	111.6	111.4	111.6
60	Do 4s 44-54	105.28	105.28	105.28
15	Do 3½s '46-56	103.7	103.7	103.7
27	Do 3½s 43-47	98.27	98.25	98.27
20	Do 3½s '40	98.16	98.16	98.16

CORPORATION BONDS.

Sales.		High.	Low.	Last.
2	Ailis Chal 5s '37	99⅝	99⅝	99⅝
7	Am Agr Chem 5s	105	105	105
2	Am Chain sf db 6s	100	100	100
64	Am Nat Gas 6½s	99⅛	98⅛	98⅛
9	Am Smelting 5s	101	101	101
113	Am Sugar Ref 6s	105⅛	105⅛	105⅛
2	Am Tel & Tel 5½s	107⅝	107⅝	107⅝
2	Do col 5s '46	104¼	104¼	104¼
7	Do 5s '60	105¼	104⅞	105
25	Do col 4s	90½	89½	89½
1	Am Typ Fdrs 6s '40	105⅛	105⅛	105⅛
1	Am WW&Elec 5s	99⅛	99⅛	99⅛
12	Am Writ Pap 6s '47	89⅜	89½	89⅜
145	Anacon Cop 7s '38	115	114⅝	114⅝
9	Do 6s '58	105⅛	105⅛	105⅛
113	Andes C M 7s '43	162½	161	162
8	Ang Chil Nitrate 7s	96⅛	96⅛	96⅛
18	Arm & Co Del 5½s	92½	92	92½
10	Do fed 4½s	92	92	92
2	Asso Oil ret 6s	102½	102½	102½
2	A T & S F gen 4s	93¾	93¾	93¾
1	Do adj 4s	88⅝	88⅝	88⅝
14	Do adj 4s st	90	89⅝	90
10	Do 4½s	100	100	100
25	Atl & Ch A L 4½s	99	99	99
5	A C Line 1st gtd 4s	94½	94½	94½
2	Atl Gulf & W I 5s	77¾	77¾	77¾
3	Balt & Ohio 6s '95	110	110	110
17	Do 1st 5s	105	104¾	104¾
1	Do ref 5s	102	102	102
115	Do cv 4½s	98⅜	98⅛	98⅛
2	Do gold 4s	93⅝	93⅝	93⅝
4	Banc & Aroo 4s '51	84¾	84¼	84¼
56	Barnsdall 6s war	132¼	131	132¼
207	Do 5s ww	98	97⅝	97⅝
5	Bell T P 1st rf 5s	106	105⅞	106
2	Do 5s C '60	108	108	108
10	Beth Steel con 6s	104¼	104¼	104¼
4	Do con 5½s	103	102⅝	103
1	Do rfg 5s	100⅜	100⅜	100⅜
2	Do p m 5s '36	101½	101½	101½
42	Bot Con Mills 6½s	60½	59	59½
10	Bway & 7thAv cn5s	75	75	75
23	Bklin Man Tr 6s	99	98⅝	99
1	Bklin Un El 1st 5s	92⅝	92⅝	92⅝
4	Bklin U Gas db 5½s	303	300	303
4	Bush Term Bldg 5s	102	102	102
3	Cal Gas & Elec 5s	103½	103½	103½
4	Cal Pet 5½s '38	103¼	103¼	103¼
34	Can Nat Ry 4½s '30	99½	99½	99½
7	Do 5½s 1957	97⅞	97⅞	97⅞
11	Can Nor 4½s '56	97⅞	97⅞	97⅞
7	Can Pac deb 4s	88	87⅞	88
1	Cent Br Un Pac 4s	82	82	82
5	Cent of Ga con 5s	103½	103½	103½
3	Central Pac 5s	102⅞	102⅞	102⅞
1	Cent RR N J 5s	112	112	112
17	Certainteed 5½s	91	90½	90½
9	Chesapeake Cor 5s	97	96⅞	96⅞
5	Ches & O cvt 4½s'30	98⅜	98⅜	98⅜
50	Chi & Alton 3½s	69	69	69
2	Chic & E Ill 5s	86⅜	86⅜	86⅜
5	Chic Gt Western 4s	68⅝	68⅝	68⅝
4	CM&St P gen 4sA	87⅜	86⅞	87⅛
81	CM&StP&Pac5s	94½	94	94
126	Do adj 5s 2000	76	75⅛	76
1	Chic & NW 7s	102½	102½	102½
5	Ch R I & P 4½s'52	94½	94½	94½
4	Do rfg 4s	90	89⅝	90
13	C St P M & Odebsb	99	99	99
3	C T Hte&E 5s	98⅜	98⅜	98⅜
1	Chi Un Sta 4½s	116½	116½	116½
10	Chi Un Sta 4½s	100½	100½	100½
19	Ch & W Inds5½s'62	103½	103	103
78	C M & St Pcon4½s	97	96⅝	97
10	C & W Ind 4s	88⅛	88⅛	88⅛
21	Chile Copper 5s	87⅝	87⅝	87⅝
1	C G & E con 5½s	104	104	104
1	CCC&SL rfg 6s C	105⅝	105⅝	105⅝
10	Do rfg 4½s E '77	99	99	99
4	Clev U Term 5½s	108⅜	108⅜	108⅜
8	Col G&E 5s '52	101⅝	101⅝	101⅝
5	Com Credit 6s	99⅜	99⅜	99⅜
1	Com T R 6s	104⅛	104⅛	104⅛
5	C Coal Md 5s	78	77	77
3	ConGas N Y5½s'45	106	106	106
4	Consum Pow 5s	103⅜	103⅜	103⅜
3	Container 5s '43	91	91	91
1	Crown C&S 6s '47	100	100	100
1	C C Sug cvt deb 7s	69	69	69
1	C D Sugar 7s	98	97⅝	98
12	Cum Inv T 5s	98⅛	97⅞	98⅛
211	Colon Oil 6s	105⅛	103⅞	104
10	Del & Hud 5½s	104½	103	104
1	D G E 1st rfg 5s	99	99	99
2	Den & Rio Gr cons 4s	92	92	92
30	D & RG Wes gn 5s	90⅝	90	90⅝
2	D G Iery Corp 7s	70½	70½	70½
1	Det Ed 1st&rf 6s	108	108	108
1	Do col 5s	102	102	102
1	Do rfg 5s '40	104	103⅞	103⅞
14	Dodge Bros deb 6s	104½	104½	104½
1	Donner SU rfg 7s	98⅝	98⅝	98⅝
1	Duq Lt 4½s A '67	101	101	101
16	Edis El Illin conv	96	96	96
35	Erie rf & imp 5s '67	95	95	95
1	Do 1st cn pr ln 4s	85½	85½	85½
1	Do gen lien 4s	83½	83½	83½
1	Fed Lt 1st 6s rf '42	103½	103½	103½
7	Fed Lt & Trac 5s	97	97	97
6	Fed Metals cvt 7s	100	100	100
10	Fisk Rub 8s	112½	112½	112½
12	Florida C&G 1st5½s	74	74	74
1	Fonda Ja & Gl 4½s	40	40	40
2	Gen Asph 6s '39	108½	107	107
2	Gen Motor Ac 6s	107½	107	107
1	Goodrich B F 6½s	97½	97½	97½
48	Goodyr T & Rbs 5s	93	93	93
8	Gt North Ry 7s A	113	112⅝	113
9	Gt Nthgen 7s 2d	99	98⅝	99
15	Do 4½s ctf fr	99	99	99
2	Havanna Elec 5s	84	84	84
5	Hud Coal 5s A '62	87½	87½	87½
101	Hud & M rfg 5s A	99⅝	99	99
8	Do adj inc 5s	88½	88½	88½
10	Humble O&R 5½s	101½	101½	101½
1	Ill Bell Tel 5s	104½	104½	104½
23	Ill Central 4½s	104⅛	104⅛	104⅛
10	Do 4s '52	91	91	91
1	Ill Steel deb 4½s	98	98	98
5	Ind Lime 6s '41	90	90	90
2	Ind Louis Ry 4s	88⅛	88⅛	88⅛
1	Int R T 7s	99½	99½	99½
15	Do 6s	81½	81½	81½
1	Do rfg 5s	78⅝	78⅝	78⅝
1	Do rfg 5s sta	78⅝	78⅝	78⅝
1	Int Ag 5s stp	78	78	78
19	Int Cement 5s '48	97	96⅞	97
3	Int Gt N adj 6s	90	89⅜	89⅜
1	Do 1st 6s	105⅛	105⅛	105⅛
35	Int Match 5s '47	88½	88	88½
1	Int Paper rfg 6s A	101⅛	101⅛	101⅛
10	Do cv 5s	97⅞	97⅞	97⅞
8	I Ry C A 6½s '47	97⅞	97⅞	97⅞
81	Int T&T 4½s '52	90	90	90
1	K C F S & M 6s	93½	93½	93½
2	K C N W P & L 5s	104½	104½	104½
2	K C Term 1st 4s	90⅝	90⅝	90⅝
14	Kan as & El 6s	105½	105½	105½
9	Kayser J S 6½s	117½	117½	117½
2	Keith R 6½s	100½	100½	100½
2	Lac G of St L 5½s	101½	101½	101½
4	Lehigh C & N 4½s	99½	99½	99½
2	Lehigh Val 5s 2003	103½	103½	103½
1	Le V Pa 1st 5s '51	104½	104½	104½
1	Le V Har T 5s '54	104½	104½	104½
4	Libr & Myers 5s	101½	101½	101½
5	Liquid Carb 5s	103½	103½	103½
1	Long Isl deb 5s '27	98⅝	98⅝	98⅝
1	Lorillard Co 5s	88⅛	88⅛	88⅛
2	Lou G & El 5s	103½	103½	103½
1	Manati Sug 7½s'42	103½	103½	103½
10	Manhat Ry conf 4s	87	87	87
1	Market St Ry 7s	97⅝	97⅝	97⅝
4	McCrery St 5½s '41	99½	99½	99½
1	Met Edis 5s	103	103	103
1	Mich Con deb 4s '29	100	100	100
1	Mid Ohio Gas 1st 5s	99½	99½	99½
2	MER&L 1st 5s B'61	101½	101½	101½
1	MSP&SSM 6½s	101½	101½	101½
3	M K & T adj 5sA	94⅛	94⅛	94⅛
28	Mo Pac 5s F '77	99½	99½	99½
	Do rfg 5s '65 A	100½	100½	100½
	Do gen 4s	79½	79½	79½
1	Morris & Co 1st4½s	92	92	92
1	Murray Body 6½s	102	102	102
6	Namm & Son 6s'43	105	105	105
1	Nassau El consol5s	58½	58½	58½
10	Nat Dairy 5½s '48	88⅛	88⅛	88⅛
10	Nat Rad 6½s '41	104½	104	104½
11	New Eng T & T 5s	106⅛	106⅛	106⅛
	Do gen 4½s B	101	101	101
5	NOPubSer5½s2A	98⅜	98⅜	98⅜
	New Orl Terminal	99	99	99
1	N O Texas&M 5s B	99	99	99
	Do 5s C	102½	102½	102½
10	NYC&HR rf&impbs	107½	107½	107½
	Do deb 6s '34	95½	95½	95½
1	NYC&HR rfg 4½s	82	81⅝	82
1	NYCMid col tr 5½s	79	79	79
12	NYC&StL 5½s A	107	106⅞	107
1	Do 4½s A	97	97	97
4	N Y Ed rfg 6½s	116	115⅝	115⅝
	Do 5s	104½	104½	104½
	Do 5s '41	104½	104½	104½
	NYNHH cnv5½s 40	103½	103½	103½
	Do 1st rfg 4½s'67	90½	89⅝	89⅝
	Do 4s '47	81½	81½	81½
1	N Y Pr 6s '45	97	97	97
9	NY&SW gen 5s	71	70⅝	71
11	Do rfg 5s	88	87⅝	88
12	N Y Tel rfg 6s '41	107	106⅞	107
	Do gen 5½s	100⅝	100⅝	100⅝
7	Ning Falls Pow 5s	101⅜	101⅜	101⅜
2	NLEOPow 5s '55 A	103½	103½	103½
1	Nort & South 5s A	90	90	90
1	Nor & West gen 6s	117	117	117
10	Nor Am Cem6½s'40	72⅜	71	72⅜
	Nor Am Ed 5s '57	100⅜	100⅛	100⅜
9	Nor Pac 4s B	112⅝	112⅝	112⅝
	Do ft 4 imp 3s C	101½	101½	101½
3	Do ft 4 imp 4s	91½	91½	91½
3	Do gen 3s	66	66	66
6	Ohio Riv Edis 6s	106½	106½	106½
1	Ont Pw&N Falls 5s	102½	102½	102½
1	Ore Sh Line rfg 4s	98⅛	98⅛	98⅛
1	Otis Steel 6s	101½	101½	101½
8	Pac Gas & Elec 5s	102½	102½	102½
1	Pac T & T 5s '37	102⅞	102⅞	102⅞
	Pan-Am P & TF 7s	105	105	105
3	Do 6s 1934	103⅝	103⅝	103⅝
1	Paramnt Bwat 5½s	101⅞	101⅞	101⅞
23	Para F Lac 6s	100½	100	100½
1	Pathe Ex 1s '37 wr	80	79⅝	79⅝
3	Penn Dixie 6s A '41	94½	94½	94½
3	Pen O & D 4½s	97½	97½	97½
12	Penn R R 7s '30	103½	103	103⅛
	Do 5s '64	101⅛	101⅛	101⅛
	Do con 4½s	101⅛	101⅛	101⅛
6	Do gen 4½s	100	100	100
1	Do 4s '21	98	98	98
	Do 4s '48	94½	94½	94½
10	Peo G&C Chi 5s	105½	105½	105½
1	Pere Marq rfg 5s	104	104	104
87	Phila Co 5s '67	99⅛	98⅝	99
	Phil R C & I 5s	94	94	94
	Philippine Ry 4s	40	40	40
4	Phillips P 5½s '39	93	93	93
1	Pierce Arrow 8s	106⅛	106⅛	106⅛
	Pitts Pr Mills 6s	103	103	103
6	PCC&St. 5s B	107⅞	107⅞	107⅞
16	Postal Tel 5s	94⅝	94⅝	94⅝
10	Port Ric Am To 6s	98⅝	98⅝	98⅝
28	Press Rl Car 5s	94	94	94
28	Pub Ser NJ 4½s'48	146	145⅛	145⅞
	Punta Alez Sug 7s	98	98	98
6	Pure Oil 5½s '37	99⅞	99⅞	99⅞
13	Reading gen 4½s	99⅞	99⅞	99⅞
115	Rem Rd 5½s	94⅝	94⅝	94⅝
	Roch G&E 7s '46	109⅞	109⅞	109⅞
8	R I Ark & La 4½s	95	95	95
1	St LM&S gen 5s	100⅛	100⅛	100⅛
	St L&SF pr lien 5s B	101½	101½	101½
	Do 4½s '78	89⅞	89⅞	89⅞
	Do pr lien 4s A	88⅝	88⅝	88⅝
	Do gen lien 4s	83⅝	83⅝	83⅝
58	St PM&M P 4½s	107	107	107
	St Ux dep 5s	101	101	101
58	Seab A L con 6s	81½	81½	81½
21	Do adj 5s	41½	41½	41½
	Do 4s	31½	31½	31½
1	Sharon Ry 6s A	79	79	79
8	Shell F Line 5s	97⅝	97⅝	97⅝
1	Shell Un Oil 5s	97⅝	97⅝	97⅝
210	Simms Pet 6s	101½	101½	101½
1	Sinc C Oil col 7s	102	101⅞	102
	Do 6½s	99	99	99
	Do 5s 51	99⅝	99⅝	99⅝
8	Sinc Oil 5½s	99⅝	99⅝	99⅝
1	Sou Pipe Lines 6s	64	64	64
1	Skelly Oil 5½s	99	99	99
5	Smith Corn 6½s	102½	102½	102½
24	Sou Pac 4½s '68	97½	97⅜	97½
11	Do cvt 4s '29	99⅛	99	99⅛
3	South Ry gen 6½s	122	122	122
17	South Ry gen 4s	86	85½	86
6	S W Bell Tel 5s	104½	104	104½
43	S O of N Y 4½s '51	96⅝	96⅝	96⅝
3	Stevens Hotel 6s	99	99	99
2	Sug Est Oriente 7s	98½	98	98
8	Tenn C & C 6s '41	111	111	111
5	Tenn E P rfg 6s A	106½	106	106
1	T RRA StL rfg 4s	85½	85½	85½
2	Texark F S 5½s A	102½	102½	102½
15	Third Ave adj 5s	60½	60½	60½
2	Third Ave rfg 4s	67½	67½	67½
2	Toledo Trac 5½s	100½	100½	100½
1	Un Oil Cal 5s C	98½	98½	98½
5	Un Pac 1st 5s	109	109	109
22	Un Rac 4½s '67	93½	93½	93½
41	Un Pac 4s '47	94½	94½	94½
9	U B of A 6s '42	99½	99½	99½
11	Unit Drug Dells 5s	97⅞	97⅞	97⅞
100	Am Br Boy B	9½	9½	9½
200	Am Colortype	28½	28½	28½
8000	Am Cont Oilfields	84	79	80
1000	Am Cyan B	35⅝	35	35⅝
200	Am Dept Stores	20	20	20
800	A & F Pow war	25⅞	25½	25⅝
500	Am Gas & El	176	175½	176
1000	Am Haw S S	24½	24½	14⅛
100	Am Maracaibo	4½	4½	4½
400	Am Nat Gas	17	17	17
200	Am Rayon Prod	16½	16⅜	16⅜
800	Am Rolling Mills	101½	101	101½
1000	Am Silv & Chem	19⅛	19⅛	19⅛
4000	Acoustic	20⅝	20½	20⅝
400	Allied Pkrs Stapf	5	4⅞	5
900	Allied Pkrs pr pf	16⅝	15⅞	15⅞
400	Aviation Co of Am	33	32½	33
1400	Andes Copper	38	37⅝	37⅝
4200	Am St Sec A	14½	13⅞	14
500	Am States Sec B	14¼	14¼	14¼
3800	Am Su Sugar	6	5⅞	6
4500	Am SuperpowA	43⅜	41⅝	42⅜
3500	Am Superpow B	44⅜	43	44⅜
100	Anchor Post Fen	34	34	34
100	Ang AmOilnonvot	18⅝	18⅝	18⅝
1800	Ang ChileC-Nitra	36⅞	34⅝	36⅛
1400	Apponaug Co	68⅜	68⅜	68⅜
300	Asso Dye&Print	32⅝	32⅜	32⅝
100	Asso Gas & El	50½	50¼	50⅜
3000	Atl Fruit 1st Sug	1	1	1
600	Auburn Auto	118½	117	118
100	Bahia Corp	15⅝	15⅝	15⅝
100	Bahia Corp pf	15⅝	15⅝	15⅝
100	*Balab & Katz cf	99½	99½	99½
1200	Bancitaly Corp	126⅛	125⅝	125⅝
16300	Barnsdall deb rts	19⅛	18⅝	18⅝
14700	Bliss Co	51	50	51
200	Bohor Cop	42⅜	42	42
300	Anchor Cap pf	102	102	102
400	Blumenthal (S)	69	68	68½
100	Braz Lt & Tract	69	67	68⅜
100	Brill A	23	22⅝	23
400	Brillo Mfg	31	31	31
100	Bristol Myers	83⅜	83⅜	83⅜
400	Brit-Am Oil coup	49	48	48⅝
300	Brit Am Tob B	34½	33⅝	34⅛
200	British Celanese	13⅛	13⅛	13⅛
1100	Brklyn CityRd	7	7	7
1300	Budd (E.G.) Mfg	32½	31	32
100	Budd Mfg Tr	4	4	4
400	Buff Nia&E Pow	47⅜	47⅜	47⅜
200	Buff Nia&EPowA	42⅜	42⅜	42⅜
500	Camco vtc	15⅜	15⅜	15⅜
100	Camco pfd	44½	44½	44½
4000	Can. Marc Wirel	7	7	7
300	Carib Syn new	14⅜	14⅜	14⅜
200	Carnation Milk	54½	54	54½
200	Celanese 1st pf	25	24	24
500	Celanese ptclstpf	132	132	132
500	Cel CorpAmnew	61⅝	60⅜	61⅝
550	Celotex	68	67⅝	68
600	Cen Ill Serv A	36	36	36
100	Cen S Elec pfd	112	112	112
100	Centrifugal P	9⅝	9⅝	9⅝
800	Charis C	39⅝	38⅝	38⅝
1500	Checker C new	79	78	78⅜
2400	Chic Rivets new	72	71⅝	72
100	*Do B pfd	9⅜	9⅜	9⅜
100	Clark Lighter	18⅛	18⅛	18⅛
1300	Colgate P	87⅛	86⅝	86⅝
400	Col Syn	11⅝	11⅝	11⅝
13000	Col Graph	52⅛	52	52
130	Com Edison	199	198	199⅜
3000	Comstock T	58	55	57
1700	Con Cop M	12⅝	12½	12⅝
1100	Con Dairy P new	18¼	17⅞	18
300	Con G&E Balt	85	85	85
1300	C Laundry C	20	20	20⅛
400	Con Retail S	2⅜	2⅜	2⅜
600	Con Oil vtc	17⅞	17⅞	17⅞
100	Copeland Prod A	17½	17½	17½
100	Chi Nipple B	1½	1½	1½
1700	Colt Pat F	55⅝	54	54⅜
500	Consumers	12⅜	12⅜	12⅜
500	Courtauldis Ltd	21⅛	21⅛	21⅛
1800	Creole Synd	12½	12½	12½
1300	Cresson Gold	70	70	70
25	Crock & Wheel	130	130	130
300	Crowley Milner	56⅝	56⅝	56⅝
600	Crown Central	15⅛	15	15⅛
1300	Curtiss Fly Sv wi	18⅛	18⅛	18⅛
38900	Darby Pet	30⅜	30	30⅜
2100	Davega Inc	44⅝	44	44⅝
19400	De Forest Radio	18⅛	17⅞	17⅞
2000	Divide Exten	.06	.05	.06
300	Doebler Die Cast	41	41	41
200	Dubilier Cond	8⅜	8	8⅛
600	Dupont Motors	4⅝	4¼	4⅜
14100	Durant Motor	18⅝	17⅝	18
200	East Sts Pow B	23	23⅛	23⅛
1100	Elec Bond & Sh	112⅝	112	112⅜
23000	Do rights	.67	.66	.67
100	Elec Shov pf	51½	51	51½
100	Emp G & P 7% pf	99½	99½	99½
200	Emp Co Gold Mines	3⅜	3⅜	3⅜
30	Fajardo Sugar	128	128	128
3000	Falcon Lead Min	.09	.09	.09
100	Fandango Ltd	4⅜	4⅜	4⅜
200	Fansteel Prod	19⅝	19¼	19⅜
1100	Federated Metals	24⅝	24	24⅛
3900	Fiat deb rts	.8⅛	.7⅞	.8⅛
50	Firestone G & R	176	176	176
	Do 7% pref	107	107	107
1000	Florence Goldfield	.09	.09	.09
40	Ford Mot Can	600	585	600
200	Forhan	30½	30½	30½
200	Foudna Foreign	11⅜	11⅜	11⅜
500	Fox Theater A	29⅜	28⅝	29⅛
50	Franklin C pf	97	97	97
4500	Freed Eisenman	6⅝	6	6
14200	Freshman Chas	14⅜	13⅝	14⅛
300	Fujenese Corp	62	61½	61½
100	Do pref	106½	106½	106½
200	Fed Screw	61	60	61
400	Follansbee Bros	45½	45¼	45⅛
300	Gales Clout Disc	105	97	103
1700	Gen Am Inv new	78⅜	77⅜	77⅜
100	Gen Am Inv rts n	17⅜	17⅜	17⅜
2600	Gen Bak new	9⅛	8⅞	9⅛
2800	Do pfd	78	78	78
300	Gen Bronze	41½	41	41
100	Gen Mills new	72½	72⅜	72⅜
3500	Gen Pub Ser	27⅜	26⅝	26⅝
50	Do 7% pfd	132	132	132
100	Gilbert Co pfd	43½	43½	43½
300	Glen Alden Coal	147⅞	146⅜	147⅜
1500	Gobel A new	43⅜	43⅛	43⅜
100	Goldberg Stores	26	26	26
1100	Gold Seal Ex	5⅛	5	5⅛
10500	Golden Cent Min	12½	12	12⅛
50	Gorham Mfg pf	122	122	122
200	Gotham Knit	15	14⅝	15
800	Granby Cons Steel	35⅝	35⅜	35⅝
100	Granite CityStrts	3¼	3¼	3¼
200	Grigsby Grunow n	117	117	117
600	Gulf Oil Corp Pa	127⅝	127⅛	127⅜
200	Hall Lamp	24⅛	24⅛	24⅛
100	Hall Print Co new	40½	40½	40½
2500	Haynes Cndy Inc	5⅛	5⅛	5⅛
1300	Hart Parr	43	40⅝	42
100	Hazeltine Corp	22⅝	22⅝	22⅝
2100	Hecla Min	12⅝	12⅜	12⅝
20	Hercules Powd pf	266	266	266
3100	Hart Parr rts	8	6⅛	8
400	Holland Furnace	45⅛	43⅜	43⅜
100	Hollinger G Min	47	47	47
100	Horn & Co pf	47	47	47
300	Household Fin	50½	50½	50½
3800	Hudson BayM&S	18⅜	18	18⅜
1100	Humble Oil & Ref	83	83	83
400	Hupp Motor Car	27	26⅛	27
4100	Hygrade Food	7⅛	7⅛	7⅛
2100	Imp Oil Canada	84⅝	83⅝	84⅝
100	Imp Tob Canada	10	10	10
800	Insurance Sec	27⅜	27	27
300	Intercon Petrol	1⅛	1⅛	1⅛
11400	Internat Petrol	40⅝	40⅛	40⅛
400	Inter Sat Raz B	39⅝	39⅜	39⅝
100	Inter Shoe	55	55	55
500	Interstate Dtnew	63⅜	63⅜	63⅜
800	Interstate Dtpfn	126	125⅞	126
2500	Inter Utilities B	14⅛	14⅛	14⅛
200	Inter Util war	3¼	3¼	3¼
100	Iron Cap Copper	4	4	4
50	Isotta Fras war	148

FINANCIAL NEWS AND VIEWS

Ward and Motors Lead List.

The ticker was 40 minutes behind the actual transactions on the floor of the stock exchange at noon today, with quotations on the high-priced issues soaring into new high ground under the leadership of General Motors and Montgomery Ward. The General Motors advance has been confirmed recently by a wide upturn in the shares of the Du Pont Company, which is the largest individual holder of Motors common. Before the session was an hour old, Montgomery Ward had added almost 20 points to last night's final figure. Shorts in the issue were harried further by the appearance of a scattered outside demand for the stock in response to a bullish statement issued by a brokerage house on the company's future prospects. Action of General Motors forecast another stock melon on the shares with the Street inclined to the opinion that it will probably be 50 per cent. before common has had its presumably for later performance when the traders will require some moral support of the kind Steel can easily furnish. Allied Chemical, however, went forward easily, convincing some of the close observers that Steel will come along later. Allied Chemical has a large investment in Steel common. A little selling made its appearance here and there as traders cashed in their profits under cover of the circus in the big stocks, but, on the whole, the trend was in the upward direction.

Harbison-Walker Record Earnings.

The net earnings of the Harbison-Walker Refractories Company for the third quarter of 1928 are officially estimated at $1,225,000 after deducting all charges for depreciation, depletion and federal taxes, which amount is available for dividends. These earnings are largest on record. They compare with $1,045,000 in the preceding quarter this year and with $893,000 in the September quarter in 1927. The directors will meet early in November to take action on the quarterly dividends on the preferred and common stocks. Net income in the third quarter is equal to 80 cents per share on 1,440,000 shares of no-par common, after preferred dividends for the period, compared with 69 cents per share on the same basis in the second quarter and 59 cents per share in the third quarter of last year. For the first nine months net is equal to $2.17 per share after preferred dividends, compared with $1.91 in the same period last year.

Commercial Investment Trust.

Commercial Investment Trust Corporation of New York, one of the largest concerns in the world engaged in financing manufacturers and merchants, announced today the purchase of the Carolina Credit Company of Greensboro, N. C., from the Richardson interests of North and South Carolina. The Carolina company has resources of more than $2,250,000.

School Savings.

Nearly 14,000 schools in the United States now afford opportunity for school savings banking, and almost 4,600,000 pupils are engaged in this type of thrift and their deposits are in excess of $26,000,000, W. Espey Albig, deputy manager of the American Bankers Association in charge of its savings bank division, says in his annual report on school savings. "As of June 30, 1928, there are reported 13,835 schools in which opportunity for school savings banking is offered," says Mr. Albig. "These schools are attended by 4,609,825 pupils, of which 3,980,237 are participants in school savings banking, 1,687,602 each week. During the year these pupils deposited $26,005,138, received interest in the amount of $947,610 on these deposits, and at the end of the school year had net savings for the year of $9,476,391.

Record Profits for General Tank.

General American Tank Corporation, including subsidiaries, reports for the quarter ended September 30, 1928, net income as $1,110,000 after all charges, but before federal taxes, the largest for any quarter in the history of the company.

Another Chicago Exchange.

Directors of the Chicago Board of Trade voted to appropriate $100,000 for opening their own stock exchange. This assures establishment of a second important stock exchange in Chicago.

P. R. R. Loadings Increase.

The Pennsylvania System in the week ended October 13 handled 183,743 cars of revenue freight. This compares with 170,469 in same week in 1927.

International Nickel.

Officials and bankers for International Nickel Company decline to discuss reports from Toronto that a splitup of the shares on a six-for-one basis and the absorption of the Mond Nickel Company are contemplated. The refusal of these interests to deny such reports, which have been given international prominence, has led to the inference that although no definite plan has been worked out, there is apparently some discussion which is at a stage that does not permit of official announcement. It is known that several times in the past, there have been discussions regarding the connection of these properties, which, together control 90 per cent of the world's nickel output.

Dairy After General Ice Cream.

The National Dairy Products Corporation is understood to be negotiating for control of the General Ice Cream Corporation. If plans are consummated it is probable one share of Dairy will be offered in exchange for one share of General Ice Cream.

The Rubber Stocks.

The rubber stocks, after a period of activity and advancing prices, have been reactionary of late. This is doubtless ow-

THE PRODUCE MARKET

Car lot supplies were heavy, a total of 737 cars being on track. Included in the arrivals were 10 cars of apples, 1 cabbage, 4 celery, 1 grapefruits, 32 grapes, 15 lettuce, 5 onions, 7 oranges, 2 peaches, 2 pears, 1 peppers, 23 potatoes, 6 sweet potatoes and 1 tomatoes.

HAY AND GRAIN.

Receipts.

Pennsylvania Railroad—Five cars of hay, 6 shelled corn, 1 bran, 1 rye, 1 Baltimore & Ohio Railroad—Two cars of hay.

WHOLESALE PRICES TO RETAILERS.

HAY.

Standard timothy	$21.00@22.00
No. 1 timothy	$22.50@23.00
No. 2 timothy	$19.00@20.00
No. 1 light clover mixed	$21.00@22.00
No. 2 clover mixed	$26.00@27.00
No. 1 clover	$26.00@27.00
No. 3 white	$19.00@20.00

STRAW.

Oat	$12.00@12.50
Wheat	$14.50@15.00

YELLOW CORN.

No. 2 shelled	$1.16@1.17
No. 3 shelled	$1.15@1.16

OATS.

No. 2 white	.52@.52½c
No. 3 white	.47@.48c

PRODUCE.

Beans, hamper	$1.50@2.25
Beets, Texas, bushel	$1.00@1.50
Cabbage, Marietta	$1.00@1.50
Carrots, Texas, bushel	$1.00@1.50
Celery, basket	.65@.75c
Cucumbers, bushel	$1.25@1.50
Eggplant, crate	$1.75@2.00
Lettuce, Iceberg, crate	$2.50@3.00
Mushrooms, basket	.75c@$1.00
Onions, sack	$2.35@2.50
Parsley, barrel	$3.00@4.00
Peas, chip	$1.00@1.50
Peppers, Florida, crate	$3.00@3.50
Potatoes, bushel	$2.20@2.40
Sweets, Alabama, hamper	.75c@$1.00
Radishes, basket	.50@.75c
Spinach, bushel	$1.75@2.25
Tomatoes, bushel	$1.00@1.25
Turnips, Ohio, bushel	$1.25

BUTTER AND CHEESE.

Prints	.53@53½c	Longhorns	.28@29c
Tub	.52@52½c	Limt. Swiss	.52@53c
Ohio & Pa.	.48@49c	Do. Wiscon.	.41@42c
CHEESE.		Swiss, old	.26@27c
N. Y. old full cream	.33@34c	Brickstein. 5-lb.	.32@33c
Do new full cream	.29@30c	Brick	.23@29c
		Limburger	.33@34c

GROCERIES.

ROASTED COFFEE.	RICE.
Arioza, lb	.35c Extra fancy head
Fancy Santos, lb.	.39c
Golden Rio, lb	.33c Fancy head
Java, lb	.53c Do Blue Rose,
FLOUR.	fancy, lb 5¾@6c
Spring wheat,	BEANS.
barrel	$9.00 Navy, fancy.
Winter	$9.15 Red kidney
Rye	$7.90 Cal. lima, lb
SUGAR.	PEAS.
Cane granulated,	Dried, green,
per cwt	$6.35 pound
Do powdered	$6.60 Yellow, split,
Do cubes	$7.10 pound
	Green, split

PROVISIONS.

Hams—	PORK SALT MEATS.
14 to 16 lbs	.28c Bellies, 20 to 25
12 to 14 lbs	.28c pounds
10 to 12 lbs	.29c DRY SALT SMOKED
Skinned hams,	MEATS.
18 to 20 lbs	.29c Bellies, 20 to 25
Reversale	.26c pounds
Do skinned	.32c BEEF CUTS.
	Rins of beef,
PORK CUTS.	native
Loins, 8 to 12	Do medium
pounds	.36c Chucks and shoul-
Breakfast bacon,	ders, native
8 to 10 lbs	.30c Do medium
Clear, 6 to 8 lbs.	.31c Loin joints,
LARD.	native
Pure, tierces	.17c Short loins,
Do 1-pound	native
prints	.20c Rounds, native

	.28@30c
	.25@35c
	.26@27c
	.25@28c
	.24@26c
	.30@35c
	.35@40c

FRUITS.

Lemons, Cal., box	$4.00@6.00
Oranges, Cal., box	$7.00@7.75
Do Fla.	$6.50@7.00
Bananas, bunch	$2.50@3.50
Plums, box	$1.75@2.25
Peaches, bushel	$1.25@2.25
Pineapples, Cuba, each	$3.50@4.25
Cantaloupes, Cal., crate	$2.50@2.75
Apples, domestic, bushel, new	$1.00@1.75
Watermelons, each	.25@40c

POULTRY.

LIVE.	Ducks, lb
Hens, Leghorns	.19@21c Do spring, pound
Do heavy	.27@29c Turkeys, lb
Broilers, colored, 1928	.40@45c HOG DRESSED.
Do Leghorns	.25@32c Hens, heavy, pound
Roosters, lb	.17@18c Broilers, 1928
Pigeons, pair	.40@50c Roasts, Junior
Geese, lb	.20@25c do corn
	EGGS.
Nearby select, fresh	Brown, fresh, selected
Henry, white, fresh	.43@44c Current receipts
Western, select	.38@39c

	.20@25c
	.28@30c
	.30@40c
	.33@34c
	.25@32c
	.30@35c
	.39@40c
	.35@36c

Death Notices 1

BAIR—Suddenly, at Columbia Hospital, on Wednesday, October 17, 1928, HARRY BAIR, aged 42. Late of 942 Franklin street, Wilkinsburg, husband of Della Marie Bair. Funeral Services at his late home, Saltsburg, Pa., Friday, October 19, at 2 p. m. Friends of the family are invited to attend. (Youngstown, O., Johnstown, Pa., papers please copy.)

BARKER—On Tuesday, October 16, 1928, at 8:30 p. m., CAROLYN BARKER (nee Alcorn), widow of Dr. J. A. Barker. Funeral services at her late home, Saltsburg, Pa., Friday, October 19, at 2 p. m. Friends of the family are invited to attend. Interment private.

BAUER—On Wednesday, October 17, 1928, WILLIAM A. BAUER, beloved husband of Margaret A. Owen Bauer, formerly of 363 Fisk street, city. Funeral from late residence, 11 Jacksonia street, North Side. Notice of time later.

BOEHMER—On Wednesday, October 17, 1928, at 4:30 p. m., CARL C. BOEHMER, son of the late Frederick and Sophia Boehmer, at the home of his nephew, William F. Boehmer, 214 Suncrest street, Thirtieth Ward, formerly Knoxville borough, aged 63 years. Funeral Friday afternoon, October 19, at 3 o'clock. He was a member of Knight Templars, Commandery No. 1, St. John's Lodge, F. & A. M., and Syria Temple. Friends of Mr. S. First Presbyterian Church and friends are invited.

CUPPS—On Tuesday, October 16, 1928, at 10:30 p. m., MARY EUPHEMIA McCARTNEY CUPPS, aged 22 years, wife of Lawrence E. Cupps, of Broadhead road, Carnot, Pa. Funeral services at the Sharon Presbyterian Church, Carnot, Pa., on Friday, October 19, at 2:30 p. m. Friends invited.

DAVIS—On Tuesday, October 16, 1928, at 9:10 a. m., WILLIAM DAVIS, Jr., beloved husband of Margaret Williams Davis, in his 50th year. Funeral services at his late residence, 3330 Eastmont avenue, Dormont, Pa., on Thursday evening, October 18, at 8 o'clock. Interment in Allegheny Cemetery on Friday at 2:30 p. m. Crafton Lodge 653, F. & A. M.; Crafton Council, 1178, I. O. O. F., and friends are invited.

HERBERT—On Tuesday, October 16, 1928, at 8:20 p. m., EMMA WYNNE HERBERT, mother of Roy Herbert of Bellevue, O., and Clarence Herbert of Cleveland, O., at her home, 1020 Lavon street, Oakland. Services Friday afternoon, October 19, at 2:30 p. m. Friends invited.

HIRSCH—On Wednesday, October 17, 1928, CAROLINE M. HIRSCH (nee Kalb), aged 72 years, widow of Theodore Hirsch. Services at the residence of her son, William A. Hirsch, 46 Union avenue, Avalon, Saturday afternoon at 2:30 o'clock. Friends are invited.

MAHER—October 17, 1928, Mrs. MARGARET CAMPBELL MAHER, wife of Thomas Maher, 371 South Negley avenue, formerly of Blairsville, Pa., aged 69 years. Survived by her husband, Thomas Maher; daughter, Mary Campbell; one brother, Robert P. Campbell, and the following children: Campbell Maher, Paul Maher, Mrs. Wallace Langdon, Mrs. Benjamin Cooper and Mrs. Henry Rowen, Jr., and eight grandchildren. Funeral from requiem high mass at Sacred Heart Church at 10 o'clock Saturday morning, October 20. Please omit flowers.

PLOWMAKER—On Wednesday, October 17, 1928, at 11:15 p. m. FREDERICK PLOWMAKER, husband of the late Sophia Johannas Plowmaker, at the residence of his daughter, Mrs. J. G. Keener, 4733 Second avenue, in his 84th year. Services Friday afternoon, October 19th, at 2:30 p. m. Friends invited.

REEVES—On Wednesday morning, October 17, 1928, at 11:15 o'clock, MARTHA MEGRAW, widow of Arthur W. Reeves. Services at the home of the late H. Moreland Co., North Highland avenue at Rippey street, East End, where services will be held Friday afternoon at 2 o'clock. Interment private.

RILEY—On Wednesday, October 17, 1928, at 2:30 p. m., THOMAS RILEY, son of the late Thomas D. and Sarah White Riley. Funeral from the chapel of E. J. McAvoy, 1518 Forbes street, on Friday morning at 9:30, thence to St. John's Church for requiem high mass at 10 o'clock. Friends invited.

SCHAFFER—On Wednesday, October 17, 1928, at 9:20 a. m., ELIZABETH WEHRLE SCHAFFER, in her 85th year. Funeral services at the home of her son, Rudolph H. Schaffer, 317 Sheridan avenue, Avalon, Pa., on Saturday, October 20, at 2 p. m.

SNYDER—At St. Francis Hospital, on Wednesday, October 17, 1928, at 6 a. m., PETER SNYDER, beloved husband of Barbara Snyder, in his 68th year. Funeral from his late home, 2705 Fortieth street, on Saturday, October 20, at 8:30 a. m. High mass of requiem at St. Augustine's Church, Thirty-seventh street, at 9 o'clock. Friends invited.

STREB—On Tuesday morning, October 16, 1928, at 8:45 o'clock, CONRAD CHRIST STREB, in his 70th year. Funeral from the residence of his sister, Mrs. Mollie Mack, 1020 Herron road, North Side, Pittsburgh, on Thursday afternoon, October 18, at 2:30 o'clock. Friends invited.

VANCE—Tuesday evening, October 16, 1928, at 7:30 o'clock, J. WARREN VANCE, husband of Katherine Johnston Vance, at his residence, Hemphill, Pa. Services at his late residence Thursday evening at 8 o'clock. Friends are respectfully invited to attend. Interment in Homewood Cemetery, Pittsburgh, Pa., Friday, at 11 a. m.

WALKER—At Philadelphia, Pa., on Tuesday afternoon, October 16, 1928, at 3:10 o'clock, MARGARET WITTMER WALKER, daughter of the late Xavier and Ida Stinson Wittmer. Services at the residence of her son, Burnett Bartley, 7014 Thomas boulevard, East End, Friday afternoon at 3 o'clock. Interment private.

Notices 1-A

The members of Crafton Lodge No. 653, F. & A. M., are requested to assemble at the lodge room, Auditorium Building, Bradford and Noble avenues, Crafton, Friday, October 19, 1928, at 1 p. m., sharp, to attend the funeral services of our late brother, William Davis, Jr. By order of the W. M.

WM. O. H. ELLIOTT, Secretary.

COMPLETE FUNERAL SERVICE $100, $150, $200 AND UPWARDS

Our booklet, "New Methods," contains photographs and explains in detail. A copy will be sent you. Write or phone.

DOWNTOWN FUNERAL HOME, Chatham St., Pittsburgh, Pa. GRANT 6181.

In Memoriam 1-B

In loving memory of our dear mother, Mrs. Katherine Gloeckler, who passed away Sept. 30, today, October 18, 1926. Sadly missed by her daughters, Carrie Gloeckler and Mathilda Gloeckler.

Florist 1-C

FUNERAL DESIGNS Our Specialty

Frank J. Zak, Florist

Prompt Delivery.

540 E. OHIO ST., N. S., Pgh. Fairfax 6275. Cedar 9202.

PLANT TULIP BULBS NOW

$2.50 per 100—50c dozen. All colors and name varieties. Funeral flowers—cut flowers.

GALLAHER, FLORIST, 221 Diamond St.

Grey Iron Foundry For Sale or Lease

This is most modern small foundry in Eastern Ohio. Buildings practically new and fireproof. Can be seen in operation. Owner retiring from business. Priced for quick sale. Address

Z-241, Sun-Telegraph

Pittsburgh Sun-Telegraph
Evening and Sunday Morning

PUBLICATION BUILDING, GAZETTE SQUARE, PITTSBURGH, PA.
DOWNTOWN OFFICE.
WANT AD CORNER, FIFTH AND MARKET.
Telephone Grant 5400
For Classified Ads Only.
All Other Departments Grant 6500.

Transient Rates per line for Classified Advertising:

Daily or Sunday
One or two times.....35 Cents
3 to 6 consecutive times.....25 Cents
7 to 29 consecutive times.....22 Cents
30 or more consecutive times.....20 Cents

Card of thanks, church announcements, deaths, memoriams, birth and marriage notices, 30 cents per line.

If replies to advertisements have to be mailed (outside of the city only) send 10c for postage.

Telephone or oral orders to discontinue or change "Till Forbid" advertisements should be confirmed by writing.

The Sun-Telegraph will not be responsible for more than one incorrect insertion of any advertisement ordered for more than one time.

Advertisers should ask for and retain receipts of payment of classified ads, as mistakes cannot be rectified without them.

The publisher reserves the right to reject any advertising deemed objectionable.

Lost and Found 2

BILL FOLD—Lost 5th ave., between Wilkins, Morewood, keep money, return contents. Miss Ray, Schenley 9340.

BULL DOG, female, dark brown, 1 yr. old, strayed last Tuesday, 1 mile Somewood; reward $10. Franklin 7891-M.

COIN PURSE lost Saturday afternoon, Kaufmann's Auditorium. Reward. Lafayette 0644-J.

DOG—Lost, Boston bull terrier, male, license 11831, slightly brindle, with sore left eye and bare spot on back. Reward. Mayflower 4720. 5225 Pembroke pl., E. E.

DOG—Dachshund pup, red, lost Fri. eve. in Wilmerding. Reward. Monroe 2340.

DOG—German police, aged 7 months; license 11094. Reward. Montrose 2340.

ENGLISH setter dog, black head and shoulders, striped white across eyes, feathers, very liberal reward. Hiland 6219.

KEYS—Leather case lost in East Liberty, Court 0446. Mr. Russel.

LOST—On Friday evening, Oct. 12, 1928, on car 73, a package of mail addressed to P. O. Box 347, Pittsburgh. The finder will please communicate with H. J. Weimar, Hemlock 2538 between 9 a. m. and 3 p. m. Reward.

LOST — Lady's platinum and diamond wrist watch with platinum bracelet on Penn ave., between Highland and Sheridan aves.; reward. 1106 Jancey st., or call Hiland 8190-J.

LOST on Smithfield st., lady's white-gold wrist watch, octagon shape; initials F. M. M.; reward. 826 Sixth ave., Coraopolis. Phone 836 Coraopolis.

LOST KEYS replaced at Farrell's; all makes; Liberty & Wm. Penn way. At 3765. Broad & Larimer. E. E. Hi. 1965.

LOST—Dark brindle Boston bulldog, white breast, small white crescent on back of neck; reward. Call Hiland 7020.

PACKAGE lost Tue., downtown, Contents, table cloth, napkins. Franklin 2159.

PEARL and sapphire barpin lost Sat. bet. E. E. and downtown. Mayflower 3302.

PLATINUM bar pin, several diamonds, lost early Sunday morning, East Liberty. Hiland 7015.

RING—Diamond, platinum. Lost, Federal st. Liberal reward. Linden 4461-W.

WIRE-HAIRED fox terrier Friday night; name Buddy; reward. Mayflower 7420.

WRIST WATCH—Gold, bracelet, lady's, lost between Fifth ave. and Smithfield st. and the Pittsburgher Hotel; reward if returned. Chas. E. Farr, Mollenauer, Pa. Library 525-M.

$150 REWARD will be paid for the recovery in good condition of a diamond bracelet lost October 7, 1928; communicate with G. F. Ferrier Co., 1105 Standard Life Bldg., Pittsburgh, Pa. Court 1238.

FOUND ON STREET CARS.

SATURDAY, OCTOBER 13.
Fountain pen, route 53.
Wrist watch, route 40.

SUNDAY, OCTOBER 14.
Rosary, route 81.
Purse, route 33.
Beaded bag, route 38.

MONDAY, OCTOBER 15.
Purse, route 60.
Necklace, route 23.
Glasses, route 85.
Brooch, route 56.
Purse, route 78.
Beaded bag, route 40.

TUESDAY, OCTOBER 16.
Ring, route 67.
Rosary, route 42.

Information concerning these articles may be had by calling Pittsburgh Railways Co., Lost Dept., Grant 7450. Ask for Extension 148.

MENTION THE SUN-TELEGRAPH WHEN ANSWERING ADVERTISEMENTS

Bus Transportation 3-B

YELLOWAY

Finest buses on the road; each passenger has individual reclining chair; direct service to Cleveland, Akron, Canton, Toledo, St. Louis, Denver to Pacific Coast. Careful, courteous drivers; fares remarkably LOW. Depot, 113 Ninth st. Atlantic 7494.

Male Help Wanted 4

A REAL POSITION

For a young married man, under 40, to learn business; one who is not afraid to work—who is capable of advancement to position of responsibility; good wages to start. Apply at once Factory Branch, 5934 Broad st., East End.

ALL CHRISTMAS CARDS

You can make success obtaining orders for Personal and Business Christmas Cards in your spare time. Will show how to earn $35-$50 per week. Highest commissions 50% and most attractive samples in U. S. A. Our co-operation means positive success starting now. Write for details. W. N. Toothill Co., 325 Madison, Chicago.

Advertising Writer

Opportunity for a young man who can handle layout and copy to work into fast growing concern. State age, experience and salary expected. Send samples of work. All replies will be considered confidential. Write C 251, Sun-Telegraph.

BOYS, Orchestra, violins, bass players, trombone, clarinet, loaned. Write X 153, Sun-Telegraph.

ENERGETIC young man wanted for industrial insurance debit; opportunities; cash bond required. Apply 212 Fulton Bldg.

EXPERIENCED shoe shipper. Apply Factory Shoe Co., Inc., 207 Market st.

FIVE men wanted to sell Protectu shingles for roofing and re-siding, direct from factory to property owners, on easy monthly payments. Call from 8 to 10 a. m., Keystone Home Service Co., 146 South Nineteenth st., South Side.

MEN and young men wanted for farm and nursery work; $40 per month, board and bed. Come right out. No hoboes or loafers. KEYSTONE NURSERIES, New Galilee, Pa.

OFFICE BOY—Sixteen or seventeen years of age, neat appearance. Reply in own handwriting stating age, education, religion, experience if any, wages expected. Write L 150, Sun-Telegraph.

PRESSER and bushelman wanted on ladies' and men's garments. Apply Black & White Cleaning Co., 109 Broadway, McKees Rocks, Pa.

SALESMEN

Wanted to sell house-to-house specialty on easy payment plan; work with experienced crew manager; good proposition for experienced canvassers. Apply 1339 Penn ave.

SALESMAN—Can place 2 men selling a specialty in Pittsburgh and vicinity; wonderful opportunity for the right men; big earnings assured. 9 a. m. to 5 p. m., 8 to 5 p. m. Pike-Hansen, Inc., 601 Standard Life Bldg.

WANTED—First-class carpenter for reinforced concrete building work. Berkebile Brothers, Johnstown, Pa.

Male Help Special 5

AERONAUTICS

Mechanics and pilots license can be secured through calling at our office and making appointment. Employment service rendered while you are in training. We only wish for level-headed, broad-minded men to call; for such men there is great demand and aviation spells success. Office hours 9 a. m. to 9 p. m. Chicago Aeronautical Service Inc., 608 Keystone Bldg., 324 Fourth avenue.

MONEY FOR YOU AT HOME—Men and women can earn $15 to $25 a week in spare time writing showcards; no canvassing or soliciting; we instruct you and supply you with work; write today. The Menhenitt Company, Limited, 129 Dominion Bldg., Toronto, Can.

SELL Northwood nursery stock; hire salesmen; complete line; commission weekly; experience unnecessary; outfit free. Keystone, New Galilee, Pa.

Female Help Wanted 6

AN OPENING WITH A FUTURE

Broad and varied experience, together with a good general education are often difficult to capitalize in the business world. In our organization we are seeking just such a combination. Chiefly, we want a woman who is ambitious—one who wants an association with a business that is not only fine, but has a future for the individual. Give phone number in reply. Write Y-149, Sun-Telegraph.

ALL CHRISTMAS CARDS

Ladies earn $25-$50 weekly spare time, showing Personal Christmas Cards to friends and others, 50% comm. Samples free. Our co-operation means success. Write for details. W. N. Toothill Co., 325 Madison, Chicago.

CANVASSERS to sell dresses direct from manufacturer to consumers; good proposition. Write J 252, Sun-Telegraph.

GIRL (white) general housework; country preferred. Write or call Mrs. C. H. Allen, 6746 Simonton st. MO 5113.

GIRL — White, experienced for general housework; small family; no washing. Mayflower 7113.

OUTDOOR WORK, Pleasant, good pay; full or part time; no house-to-house canvassing. Write Box D 254, Sun-Tele.

PERMANENT position with rapid advancement, with national concern for unencumbered educated woman over 24. Salary $1,500.00. Write W 141, Sun-Telegraph.

RELIABLE girl wanted for confectionery; must be steady and have good references. Hours 12-10. Wages $10. Write D 183, Sun-Telegraph.

VACANCY October 24th for 3 women over 25; part or whole time work; this is semi-professional work; experience is selective type of woman. Call at once for appointment. Montrose 2156.

WANTED—A middle-aged woman to help take care of old people at the St. John's Lutheran Home at Mars, Pa. Salary $40.00, room and board per month. Inquire at the home.

WOMEN WITH ABILITY.

There is an opening in our organization for 3 well educated women who have tact, initiative and real desire to succeed in a big way, and to qualify for executive positions. Applicants should be from 23 to 45 years of age. Detail training for the work will be given. Personal interview necessary. Phone for appointment, Katherine O'Neil, William Penn Hotel.

Female Help Special 7

ADDRESSING ENVELOPES at home, spare time. Earn $15-$35 weekly; experience unnecessary. Dignified employment for honest, sincere persons. NATIONAL ASSOCIATION, Dept. 101C, HAMMOND, INDIANA.

ADDRESS cards, etc., spare time at home; $18-$45 week; experience unnecessary; no canvassing; send stamp. Herman Sales Co., Dept. 11, Massillon, Ohio.

MONEY FOR YOU AT HOME—Girls and women can earn $15 to $25 a week in spare time writing showcards; no canvassing or soliciting; we instruct you and supply you with work. Write today. The Menhenitt Company, Limited, 64 Dominion bldg., Toronto, Can.

Agents Wanted 9

WANTED! Ambitious, industrious person to introduce and supply the demand for Rawleigh Household Products in Pittsburgh and other nearby localities. Make sales of $150 to $600 a month or more. Rawleigh Methods get business everywhere. No selling experience required. We supply Products, Sales and Advertising Literature and Service Methods—everything you need. Profits increase every month. Lowest prices; best values; quick, economical service from nearby branch at Chester, Pa. W. T. Rawleigh Co., Dept. PN 11122, Freeport, Ill.

Situations Wtd., Female 11

COOK—Experienced, wants work in private home; best references furnished. Hiland 1125-W.

COOK, colored, wants job as cook or pastry worker. Maud, Grant 0459-R.

COLORED, as maid in beauty parlor, cleaning, offices or general housework by week. References. Mayflower 7449.

COLORED COUPLE will take care of apartment for free rent. Montrose 5771.

COLORED, wants general cleaning, N. S.; small washings to take home. FA. 6179.

COLORED, wants work as nursemaid or work in doctor's office. Fairfax 6179.

COLORED girl wants light housework by day or part time. Mayflower 4539.

COLORED girl, general housework; small family. Franklin 8800-R.

DAY'S or week work, and cleaning empty houses or apartments. Montrose 0436.

DAY WORK—Or 3 hrs. daily (no laundry); colored woman. Hiland 6833-R.

EXPERIENCED colored girl, general housework weekly; home nights; references. Mayflower 9243.

EXPERIENCED colored laundress desires day work or cleaning; best reference. Homestead 1465-J.

EXPERIENCED colored woman, days' work, cleaning of laundry; references. Hiland 6343-J.

EXPERIENCED, colored, laundry or cleaning by day or week; references. Montrose 7642.

EXPERIENCED colored girl wants day work; references. Mayflower 6178.

EXPERIENCED colored lady wants day's work; references. Hiland 7658-J.

LAUNDRY work taken home; experienced; or day work; references. Grant 2409-W.

LAUNDRY—Taken home by A-1 laundress; ref. Mayflower 2594.

MISS ROGERS WILL TAKE LAUNDRY TO DO AT HOME. SCHENLEY 4016.

REFINED laundress with references wants washing to take home. Franklin 7661-J.

REFINED colored girl wants general housework by week; references. Hiland 4455-R.

RELIABLE colored wants morning work; go Sunday; reference. Hiland 1099 after 1 p. m.

RELIABLE woman, part time job, bachelor apartment or day work. Montrose 3738.

SMALL family washings, ladies' or gents; called for; delivered; references. Hiland 4455-R.

WANTED ironing and cleaning by the day by white woman. Lehigh 4414-J.

WASHING to take home by colored woman; good work; references. Franklin 8375.

WHITE woman, any kind day work. South Hills preferred. refer. Carrick 0292-J.

YOUNG colored; care for children or help with housework; E. E. Hiland 1459-J.

Wanted, Business 14

WINDOW SHADES

Cleaned like new. Acme process. FA. 7730

PATENT FOR SALE. 270 Forty-second st. Fisk 1117.

PAPER and hanging $7.50 room up; new fall paper. Call Paul, Montrose 5126.

OLD house wiring, special fall prices; free estimates. Walnut 3797.

MENTION THE SUN-TELEGRAPH WHEN ANSWERING ADVERTISEMENTS.

Dressmaking 15

KELLER DRESSMAKING SCHOOL. 221 Wallace Bldg., Center & Highland aves. Enroll today. References given. HI 2462.

EXPERIENCED dressmaker; children's clothes a specialty. Lehigh 2185-W.

Dancing Academies 17

DANCING lessons, private, 1213 Palto Alto st., North Side. Lessons any time. Phone Fairfax 9467. Children's work on Friday.

Schools & Instruction 16

DANCING

Taught in private home by accomplished dancer. Reasonable. Hiland 8473.

MEN become firemen, brakemen, colored train and sleeping car porters; experience unnecessary; $150-$250 month. Good roads. Write Inter. Ry. Dept. 66, Indianapolis, Ind.

FRENCH, Spanish, Italian; conversational lessons, $1; at residence, $1.50. Phone Sterling 1768-J.

Personals 18

SPECIALIST MEN ONLY

Office Hours Mon., Wed. and Fri. 9 A. M. to 5 P. M. Tuesday, Thursday and Saturday. 10 A. M. to 2 P. M. Sundays and Holidays. 10 A. M. to 2 P. M.

DR. J. LORENZ, 642 Penn Ave., Pittsburgh, Pa.

SAVE YOUR HEALTH

Radium is restoring health to thousands. RADIUM ACTIVE REMEDIES. 7 FEDERAL ST. N. S., PGH., PA. Fairfax 9206. Send for Booklet.

LACED Ideal Stocking for varicose veins, ulcers, swollen limbs, etc., now only $3.25. 8148 Jenkins Arcade, Pittsburgh, Pa.

HOSPITAL—HADDON MATERNITY. For privacy during confinement, write 3264 Middletown rd. Walnut 3360.

BELFOUR8 Sanitarium—Electric and massage baths. 43 Marion st. Grant 0659

MATERNITY cases; no questions asked; ref. by Pgh. best physicians. FR 7185-J.

BOWLING ALLEYS—6 perfect new alleys, 15% discount to leagues. 1001 Carson st.

BATH, massage and electrical treatments. 227 Brownsville road. Lafayette 3453.

MANICURING—For prompt, efficient service phone Grant 9438. Lehigh 8157-J.

ELECTRICAL TREATMENTS—For appointment call Mayflower 9880.

MASSAGE and electrical treatment. Phone Brandywine 0863.

Liquor-Drug Treatment 18-B

WHY LET THIS CURSE wreck your home and life? For information and literature write or phone

SHADYSIDE SANITARIUM—FORMERLY KEELEY INSTITUTE, 265 Shady Ave. Hiland 9382.

Transfer & Storage 19

RETURN load from N. Y., Altoona, Erie, Fairfax 4002. Cedar 8971.

LOHMAN TRANSFER & STORGE.

WANTED—Load to Erie, Buff., Jamestown, way points; load or part load to Detroit. C. E. SAMPLE, FEDERAL 9157.

H. V. CRAY, LINDEN 1850. Wanted 3 loads from N. Y. or Phila.

FORD truck for hire, moving, hauling, all kinds. Hiland 5647. Vincent.

Patents 20

WM. HIRTLE, registered patent and trade mark atty. 7619 Bennett st. FR 0662-W.

Coal, Oil & Wood 21

FINE furnace coal, $4 ton; lump coal, $4.50 ton. Call Franklin 7854-W.

Landscape Gardeners 22

FRANK G. HONESS, general landscaper, pruning, spraying, bulbs, trees, shrubbery supplied and planted, low manure, soil, lawns renovated; we cover city and suburbs. 530 Bayne ave., Bellevue. Linden 0743

MENTION THE SUN-TELEGRAPH WHEN ANSWERING ADVERTISEMENTS.

FURNITURE STORAGE
FIREPROOF WAREHOUSES.
Long and Short Distance Moving
HAUGH & KEENAN
STORAGE & TRANSFER CO.,
Center & Euclid Aves. Montrose 6700.

Situations Wtd., Male 10

COLORED chauffeur now employed needs another job by or before Nov. 1; best reference. James Haile, Fairfax 5091.

COLORED couple will take care of apartment for free rent. Montrose 5771.

COLORED boy, 16 years, store or housework, by week. Montrose 7642.

JANITOR, all-around man, wants job; reliable, steady. FR. 8955-J. Ask for Lacy.

JANITOR-PORTER OR ANY KIND WORK WANTED. HILAND 5471-W.

MULTIGRAPH OPERATOR—Young man desires position. Franklin 1765-M.

PRACTICAL mine foreman wants position, have Ohio, West Virginia and 2 Penna. first-class certificates, references. Write X-241, Sun-Telegraph.

RELIABLE colored man desires job as janitor; take care of apartment. Grant 4448-W.

SHORT ORDER cook wants work home, hotel, restaurant; references. Hiland 1206-R.

HAZEL BECK call Franklin 7839-J Thursday at 6 p. m. Stanley.

WANTED—Chimney repairing and pointing; reasonable. Mayflower 6699.

YOUNG white man, single, willing, sober, wants any kind of work. LA 4618-R eve.

MENTION THE SUN-TELEGRAPH WHEN ANSWERING ADVERTISEMENTS.

Sale, Business Opportun., 12

BUTCHER AND GROCERY—7 rooms and bath, also confectionery store, slaughter house, also 4 flats (40%) will exchange for investment property. C. J. Bowers, 147 Grant ave., Millvale, Pa. Millvale 1886-R.

CONFECTIONERY LUNCH AT A BARGAIN; BELLEVUE LOCATION; NEAR SCHOOL; MUST SELL BUSINESS; MUST SELL. LINDEN 9497.

FIRST-CLASS restaurant for sale, wonderful bargain to quick buyer. Atlantic 1380.

FOOD MFG. BUSINESS

Established delivery route and food specialty business; complete equipment, including 1926½ truck; business weekly sales increasing; can be handled from home; $850 cash and $300 time. Write Walter, Box 986, Pittsburgh.

GARAGE—In good town 50 miles from Pitts. Nash agency, gasoline and oil business. Shop and tire and accessory store. Storage for 35 cars. Must sell account other business interests. A-251, Sun-Tele.

GARAGE and service station on N. S.; suitable for storage, repair work. FA 8252.

GROCERY and general merchandise; best location in Turtle Creek, Pa

Sale Farms—Acreage 72

CALIFORNIA—Los Angeles section; 5-acre fruit and chicken ranch fronting 600 feet on paved highway; 5-room bungalow, basement, bath, gas, electricity, running water, 260 orange, 200 grape fruit, 240 peaches, 100 pear, 1,200 grape, also figs, olives, strawberries, loganberries and cherries all in bearing; this ranch will make you a good living and pay for itself in three years, price $4,000, $500 cash. Ed. H. Winton, Wharton, Pa.

Out-of-Town Real Estate 77

FOR SALE—10-room house with city conveniences, double garage, large barn, 2 large chicken houses, hog pen, brooder house, 1 store room, frontage 150 feet on Oak st., by 200 feet deep; 8 vacant lots adjoining to above property facing Shuttuck st., and 200 feet from Baldwin at (Perry highway), 1 block from city limits; large orchard with all kinds of fruit; also 6-room house with garage, city water, gas, electricity; vacant lot adjoining property at 161 Oak st. Owner leaving city. For information inquire Joseph Thomas, 181 Oak st., Meadville, Pa.

Mortgage Loans 81

For
Mortgage Money.
Trust Funds.
Large or small amounts.
No Commission Charged.
Prompt settlements.
See
COMMONWEALTH REAL ESTATE CO.,
Commonwealth Bldg., Fourth Ave.

LOTS of mortgage money. Apply here first.
C. C. McKALLIP & CO.
MORTGAGE AGENTS
EQUITABLE LIFE ASSURANCE SOCIETY
336 FOURTH AVENUE COURT 3640

$500,000 Mortgage Money Ready.
Either on straight long term or monthly payment plan, same as rent; prompt action; no publicity. Call, write or phone
C. L. SAXTON Co.
UNION BANK BLDG. COURT 1443.

MORTGAGES
Any Amount.
No Advance Charges. Quick Service.
PENNA. UNITED STATES
BOND & MORTGAGE CORP
712 ERICK BLDG.

MORTGAGES WANTED.
Any Amount.
On improved real estate.
JUNIOR MORTGAGES.
Payable on easy monthly payments.
CONSTRUCTION LOANS.
Money advanced during construction. Repayable in 3 years or monthly.
EUGENE S. REILLY & CO.
430-432 Fourth Ave. Court 5800.

REL MORTGAGE LOANS.
Of any kind—first, second, straight or monthly payment; combine first and second in one monthly payment mortgage; will loan 70 to 80 per cent if propery is well located. Let us solve your mortgage problem. Reasonable charges.
LAWTON REAL ESTATE CO.
436 Diamond st. Court 1348.

BUILDING & LOAN
Building and loan with $6,000,000 assets will grant loans on residences, income and business properties. Freer Eastern section and surrounding boroughs. Liberal appraisal without cost. Prompt closing. Easy monthly payments. 6% interest. Box 200, East Liberty.

TAKE NOTICE
Large building and loan association desires applications on all types Pittsburgh and suburban properties. Quick appraisals without cost. Information cheerfully given without obligation. Call at office 528 Fourth avenue (street floor). Court 1698. Evenings, Hazel 6560.

FIRST AND SECOND MORTGAGES.
Long term loans. No payments necessary; quick action; DIRECT deed; lowest rates.
8½% 6%
FRANK J. SHERMER.
819 Park Bldg. Phone Atlantic 0705.

MORTGAGES WANTED
Large and small loans, quick service. J. F. ERNY, 1903 Commonwealth Bldg.

HAVE mortgage money for large or small, straight or payment loans. Pittsburgh Realty Co., 604 Commonwealth Bldg. Court 1738.

SECOND mortgage loans, 6%, personal funds; small expense; immediate answer. Lehigh 7492.

FIRST mortgage money at 6%; personal funds; small expense. Hazel 5388.

MENTION THE SUN-TELEGRAPH WHEN ANSWERING ADVERTISEMENTS.

Miscellaneous 85

There's No Charge

for our advisory service in solving your heating problem. Our heating engineers will suggest ways that you can save money on heating systems that give consistent, satisfactory service. Warm air, hot water or steam heat. Estimates gladly furnished. Ask about our rent-to-buy plan and monthly payment terms. Call, Phone Grant 0509 or write for our free catalogue. No. S.T.
Manufacturers' Dist. Co.,
325-327 Penn Ave., Pittsburgh, Pa.

SAVE ONE HALF

PLUMBING
HEATING
of All Kinds
also Tinning
Roofing, Paints
and Stoves

ASK FOR FREE CATALOG
"Be Your Own Plumber"
COPYRIGHTED 1914
BURKE (4) BROS.
431 Liberty Ave. Dept. 581 Pitts., Pa.

BANKRUPT & FIRE STOCK
Canned Goods—Groceries—Candy
Any amount you want.
Sugar $4, $5, $6 per 100 lbs.
112 Market st., between 1st & 2nd Ave.

TRUNK—SMALL AND PRACTICALLY NEW, $8. CALL MAYFLOWER 5485.

ODDS and ENDS

MUST SACRIFICE
Our large selection of office equipment must be sold at once to make room for new shipment.
Adding machines
Typewriters
Mimeographs
Dictophones
Addressing machines and odd lot of furniture
½ OFF AND LESS
Diamond Typewriter Co.,
434 Diamond St. Court 2720.

AMERICAN
Metal Weather Strip Co.,
Atlantic 2230. 403 Penn Ave. Atl. 2230.
Phone for estimate.

WANTED—50 men to buy 50 all-wool overcoats from wholesale house; all go at $9.85. 965 Liberty ave.

SHOW CASES, registers, scales, coffee urns; bargain prices. 107 Market St.

Hallowe'en Supplies

Maier's Costume Parlor
208 Market St. Court 2779.
Everything for the Hallowe'en season for sale or hire. Open evenings.

HALLOWEEN NOVELTIES WHOLESALE ONLY—Parties, dances, lodges, mail orders filled.
KANT NOVELTY COMPANY, 246 THIRD AVE.

CUTOUTS, LANTERNS, CREPE PAPER, NOVELTIES, CARDS, ETC.
Alexander, Inc., 124 Sixth St.

HALLOWEEN masquerade costumes, hire or sale. Buettner, 807 E. Ohio st. Cedar 1492.

UP-TO-DATE costumes and wigs. Esser Bros., 322 Liberty ave.

LOANS $10 to $300

The following companies are licensed by the state banking department and bonded to the state.

HELPFUL LOANS
$10 to $300.
LOANS TO HOUSEKEEPERS.
We make loans for any useful purpose if you are housekeeping. Low lawful rate.
LOW RATES. BEST TERMS. LONG TIME.
$ 2 Per Mo. Pays..$ 40 Loan
$ 5 Per Mo. Pays..$100 Loan
$10 Per Mo. Pays..$200 Loan
$15 Per Mo. Pays..$300 Loan
Plus Lawful Interest.
Other amounts in proportion. Every dollar paid on loan reduces the cost.
LOANS MADE IN ALL NEARBY TOWNS. If not convenient to call, write or phone. Information cheerfully given without obligation.
NO INDORSERS. NO FINES. NO FEES.
PHONE COURT 3-4-8-6.
Guarantee Loan Co.,
Room 403, Arrott Bldg.,
N. W. COR. 4TH AND WOOD ST.

$10 to $300
TO HUSBAND AND WIFE
At lawful rates on short notice. We give you all the time you need to repay a loan and only charge you for the actual time you have the money.
$ 2 PER MONTH PAYS $ 40 LOAN
$ 5 PER MONTH PAYS $100 LOAN
$10 PER MONTH PAYS $200 LOAN
$15 PER MONTH PAYS $300 LOAN
Plus Lawful Interest.
Other Amounts in Proportion.
Every Dollar Paid On Loan Reduces the Cost.
No Endorsers
PHONE COURT 2890.
Popular Finance Corporation
Room 505, Arrott Bldg.,
N. W. COR. FOURTH & WOOD ST.

LOANS UP TO 300 DOLLARS ON YOUR NOTE
At lawful interest. No deduction. PERSONS owning furniture, real estate or with salaried position accommodated. 24-hour service. Repayment arranged to suit borrower's requirements. A quick, dignified and confidential assistance. All methods cheerfully explained. If you cannot call in person, write or telephone and our representative will see you.
NO FEES
Our Business Makes Friends
INTERSTATE
COLLATERAL LOAN CO.
604 ARROTT BLDG.
COR. FOURTH & WOOD ST.
TELEPHONE COURT 3256.

Housekeepers
WE WILL LOAN YOU
$15 to $300
WITHIN 24 HOURS
On household goods, pianos, victrolas, etc., without removal from premises, for any length of time, one to 20 months.
Loans can be paid in full at any time. Interest charged only for actual time you use money.
National Loan Co.,
Room 306 CITIZENS BANK BLDG.
Corner Wood & Diamond Sts.
PHONE ATLANTIC 2-5-3-9.

WE INVITE YOU
To Open Your Account
With the "Peoples," a bonded and licensed company by the state banking department.
It all depends on yourself what the loan will cost as we only charge interest for the number of days you have it. Dates and payments arranged to suit your convenience. Let us centralize your indebtedness. You'll like our friendly policy of helpfulness and way of doing business.
PHONE ATLANTIC 3574.
Peoples Loan Co.,
814 Empire Bldg.
Liberty Ave. and Stanwix St.

Loans on Jewelry 83

Of Course We Can Help—Loans at—
6% Yearly Interest
on DIAMONDS, JEWELRY, WATCHES, LISTED STOCKS, LISTED BONDS, FURS, SILVER
½% per month to 2½% storage. Yearly loans with renewals or monthly repayments. Furs—special rates. Modern Bank-like methods. Lady's especially, appreciate our courteous service.
JOS. DeROY & SONS
Diamond Loan Association
(10 Loan Companies Combined)
311 Smithfield St. Entire Building
Opposite Postoffice — Use Elevators
Original Location ¾ Century

LOANS AS LOW AS 1%
ON DIAMONDS
WATCHES, JEWELRY
STOCKS AND BONDS.
We also loan at low rates on SILVERWARE, CAMERAS, GUNS, FURS, TOOLS, TRANSIT, MUSICAL INSTRUMENTS.
Old Gold, Silver and Platinum Bought.
GALLINGER'S, 929 LIBERTY AVE.
Phone Atlantic 5207. Established 1854.

LOANS ON DIAMONDS
Watches, jewelry and all articles of value.
Wolks, 410 Market St., Opposite McCann's

Loans on Automobiles 84

Need Money ON YOUR AUTOMOBILE?
We finance owners with clear titles. Small unpaid balances financed. No endorsement required. Any amount up to $1,000.
INTEREST AT 6% on unpaid balances.
No interference with use of car.
Pgh. Finance Corp.
501 American Bank Building,
Grant St. at Sixth Ave.
Call, write or phone Atlantic 6025.

OUR LAWFUL RATES SAVE YOU
MONEY ON YOUR
AUTOMOBILE LOAN
No interference with use of car.
$11.00 a month pays interest and principal on $100.00.
NO OTHER CHARGE.
OHIO FINANCE CO.,
1204 FIRST NAT'L BK. BLDG.

Auto & Furniture LOANS AT LAWFUL RATES.
$7.00 per month repays interest and principal on each $100.00 borrowed.
EMPIRE FINANCE CO.,
602 Park Bldg. Atlantic 8578.

Household Goods 86

Certified! USED SEWING MACHINES

77 Sewing machines specially priced—also more than 250 machines from $7 to $12. All will give years of satisfactory service.

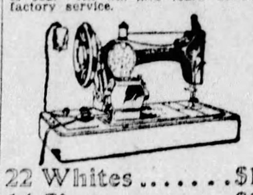

22 Whites.....$12
16 Singers.....$12
20 Odd Treadles...$ 7
7 Portable Elec...$19
7 White Elec....$22
5 Singer Elec....$22
TERMS IF YOU LIKE.
White Sewing Machine Co.,
110 Sixth St.

GOING TO CALIFORNIA
Sacrifice elegant mohair living room suite, walnut dining room and bedroom suite and other apartment contents; cannot be told from new. Fairfax 8553.

$275 Mohair Suite, $98.
Also late style walnut bedroom and dining room suite and other living room suites at wonderful bargains; all new, perfect. R. R. Storage, 324 Liberty ave.

$300 Diningroom Suite, $149.
Wonderful genuine 10-piece walnut suite; new, perfect. R. R. Storage, 324 Liberty ave.

$300 Bedroom Suite, $149.
Beautiful genuine walnut suite; new, perfect. R. R. Storage, 324 Liberty ave.

TWO-PIECE bedroom suite, kitchen set, gas range, refrigerator, rug; also Steinite radio console. West View 1961-R.

WALNUT bedroom suites, 3 pieces, $25; quartered oak dining room suite, $60; well made. Fairfax 2827.

$75 WALNUT bedroom suit, 5 pieces; Simmons spring, like new. Lehigh 1091-W

$200; WATER COLOR PICTURE BY CELEBRATED DUTCH ARTIST, MO. 9211.

HOUSEHOLD goods cheap; several pieces of antique furniture. 7236 Hamilton ave.

GENUINE mahogany bedroom suite; moving, must sell; 6x6 mirror. Montrose 0339.

BACHELOR will sacrifice mohair suite, rug; perfect bargain. 325 Melwood, Apt. 1.

EXTENSION table, $4; gasoline stove, enamel bed. 2855 East st. Cedar 3789.

DINING ROOM and bedroom suite. 1237 N. Highland ave.

MENTION THE SUN-TELEGRAPH WHEN ANSWERING ADVERTISEMENTS.

Musical Instruments 87

$165 BUESCHER saxophone, case and extras, $80. A-1 condition. HI. 2299.

$157 TENOR banjo, Ludwig equip. for $100; brand new. Carrick 3279-R.

PLAYER PIANO in good condition, $100; private owner. Hazel 3304-R.

PIANO—Stark, cabinet grand, $90. A-1 condition. Walnut 2381.

MENTION THE SUN-TELEGRAPH WHEN ANSWERING ADVERTISEMENTS.

Radio & Equipment 88

REPAIRS, Installation, Rebuilding, Parts.
RADIO SERVICE SYSTEM,
1013 Liberty ave. Atlantic 7682.

FIVE-TUBE A. C. radios complete; sacrificed; used slightly for demonstration. 1211 Chamber of Commerce Bldg., Pgh.

ATWATER KENT—All electric with 100-A speaker; $85. Hiland 2934.

MENTION THE SUN-TELEGRAPH WHEN ANSWERING ADVERTISEMENTS.

Office & Store Equipm't 89

Must Sacrifice
We have accumulated a large stock of typewriters, adding machines, check writers, mimeographs and various other office machines which we will dispose of at very low prices. Special discount given for cash. Typewriters consist of such well-known makes as Underwood, Remington, L. C. Smith and Royal. Also distributors for all new portable typewriters. Open evening by appointment.
Diamond Typewriter Co.
434 Diamond St. Court 2720.

TYPEWRITERS, adding machines, new, used. All makes greatly reduced prices. FORT PITT TYPEWRITER COMPANY, 644 Liberty ave., McCloy Bldg., 2nd floor.

MENTION THE SUN-TELEGRAPH WHEN ANSWERING ADVERTISEMENTS.

Wearing Apparel 90

A BIG SALE—204 PAULSON AVE. Dresses from $1; winter coats from $5.

WEARING apparel and household furnishings. Franklin 4502-M.

MENTION THE SUN-TELEGRAPH WHEN ANSWERING ADVERTISEMENTS.

Miscellaneous Wanted 93

SINGLE PORTABLE METAL GARAGE WANTED; USED. MONTROSE 0605.

MENTION THE SUN-TELEGRAPH WHEN ANSWERING ADVERTISEMENTS.

Automobiles For Sale 94

FOR SALE
BUICK ROADSTER
ABOUT FOUR YEARS OLD, FOUR CYLINDER, FINE APPEARANCE, GOOD TANK, GOOD TIRES; ALL READY TO STEP IN AND DRIVE AWAY. NO REASONABLE OFFER REFUSED. THIS IS A REAL BARGAIN. RAY GLASER, REAR OF 6328 PENN AVE., EAST LIBERTY.

"MAKE OFFER"
Our used cars on the lot are going to be sold. Come, take your pick and make your offer; drive your car away.
R. E. Loughney Motor,
5556 Center Ave. Montrose 4041.

DODGE BARGAIN
A late 1927 business coupe, excellent paint, nickel and upholstery, mechanically perfect. $485. Terms. R. E. Loughney Motor Co., 5556 Center ave. Montrose 4041.

BUICK—'25 roadster, repainted deep blue duco; new tires and reconditioned throughout; $335; terms to suit. St. Clair Buick, 3257 W. Liberty ave. Lehigh 5660.

BUICK—'25 2-door sedan, fully equipped; good paint, tires, upholstery, etc.; mechanically A-1; $495, terms to suit. St. Clair Buick, 3257 W. Liberty ave. Lehigh 5660.

BUICK—1927 standard 2-door sedan; this car is perfect in every respect; $550; terms. Brant's Garage, West View 1190.

OAKLAND—'25 coupe, good condition mechanically; tires, paint, upholstery, etc., good; $315, terms to suit. St. Clair Buick Co., 3257 W. Liberty ave. Lehigh 5660.

STAR, 1927 coupe; good condition; $250; terms if desired. Call Lehigh 8044, Sunday; week days, Atlantic 8578.

CHEVROLET—1928 Imperial Landau Sedan; driven only 4,000 miles. Bargain at $650; cash or terms. Linden 3220-J.

WHIPPET—1928-4 cabriolet, tires good, car in A-1 shape, $185; terms. Brant's Garage, West View 1777.

"FORDS"
Model A, business coupes and coaches.
AUTOMOBILE FINANCE CO.,
5526 Penn Ave. Montrose 7600.

DODGE BUSINESS COUPE.
Late '25 model; like new; 4 new balloon tires; $285; terms. R. E. LOUGHNEY CO., Montrose 4041. 5556 Center.

1927 CHEVROLET coach, new tires, looks and runs like new, $350; terms. Brant's Garage, West View 1190.

1924 DODGE Touring; good running condition; engine rebored; bargain at $80. Phone evenings, Fairfax 4565.

1926 CHEVROLET Landau sedan completely overhauled; guaranteed; $275. Call Lehigh 4003.

WINTON 6 and Daniels 8 touring cars in good condition, cheap. Pennsylvania Transfer Co., Cedar 3803. Ask for Tyrrel

JEWETT, 1924 roadster; new duco finish; good condition; $125. Walnut 1191-R.

NASH sedan, 1925, excellent condition; can arrange terms. Franklin 4461.

DODGE COUPE—3 new tires, new paint; A-1 condition, $200. Sewickley 1340-J.

Automobiles For Sale 94

HUNTERS TAKE NOTICE

1924 FORD SEDAN	$100
1926 FORD COUPE	175
1925 CHEVROLET TOURING	160
1926 FORD RUNABOUT	190
1923 FORD TOURING	75
1923 FORD ¾-TON TRUCK	115
1921 BUICK 6-CYL. TOUR.	125
1923 FORD SEDAN	75

MEDICK AND NETHLING,
137 GRANT AVE., MILLVALE.

Steelcote RUBBER AUTO ENAMEL
HEADQUARTERS, 206 MARKET ST.

DODGE—1926 sedan; good paint, tires, etc.; fully equipped and in A-1 condition; priced for quick sale, $495; terms to suit. St. Clair Buick, 3257 W. Liberty ave. Lehigh 5660.

CHRYSLER Coupe—New Aug. 1; mileage 1,000, wire wheels, special paint and trunk rack; leaving town; will sacrifice. Hazel 4819.

STUDEBAKER—1925 coach, repainted and in excellent condition throughout, $535, terms to suit. St. Clair Buick, 3257 W. Liberty ave. Lehigh 5660.

NASH—1927 small Six sedan; paint, upholstery, top like new; fully equipped and in perfect mechanical condition; cannot be duplicated at $595; terms. St. Clair Buick, 3257 W. Liberty ave. Lehigh 5660.

Trucks & Tractors 95

SOLID TRUCK TIRES
Slightly used solid tires; all sizes; almost new; it will pay you to inspect these; open evenings till 9 p. m., Sunday till 3 p. m. Seaford Rubber Co., 4612-14 Forbes st. Schenley 4090.

1927 CHEVROLET 1-ton open express; completely overhauled; 30 days' guarantee; $425. Lehigh 4003.

INTERNATIONAL, ¾-TON SPEEDSTER, 1927—Screen body; good condition; all new tires; terms. Phone Cedar 0174.

1927 CHEVROLET 1-ton panel trucks; come out and you can have your choice for $425. Lehigh 4003.

REO TRUCK, good condition, cheap; Nell's Auto Parts, 3212 Brighton rd. Linden 1090.

1927 CHEVROLET 1-ton panel; repainted and conditioned, bargain, $400. LE 4003.

1927 CHEVROLET ½-ton panel; real bargain; $250. Lehigh 4003.

Automobile Accessories 96

TIRES, TUBES AND RIMS;
Parts for all makes of cars. Nell's Auto Parts, 3212 Brighton rd. Linden 1090. Open evenings and Sunday.

NEW casing and tube, size 31x6.00, 6-ply; also slightly used casing and tube, size 31x5.25 6-ply; bargains. Phone evenings, Fairfax 4565.

Wanted, Automobiles 97

WILL pay cash for good used cars. 1845 Forbes st.

Garages For Sale 99

DIAMOND GARAGES
All kinds metal, wood or concrete.

They pay big returns on the investment. You need no cash.
THE DIAMOND HDW. MFG. CO.,
Court 4794-4785—Eve's, Ft. 1449-R.
224 Fourth Ave., Pittsburgh, Pa.

TWELVE MONTHS TO PAY

Metal Garage Mfrs.
A Call will bring our representative.
Phone Sterling 1075 or evenings, Hemlock 4017.
Standard Metal Garage Corp.,
SYCAMORE ST., ETNA, PA.

NEW PAYMENT PLAN.
NOBLE & HENDERSON,
Pine Hollow Road,
McKees Rocks, Pa.
Federal 1030.
Eves., Federal 0890-J.

FIRST-CLASS garage for sale, with repair shop; one of the best car agencies; storage pays rent; doing excellent business in busiest town in Allegheny Valley; ill-health reason for selling. Write H. S., Gen. Delivery, New Kensington, Pa.

Dogs, Cats, Etc. 100

BLACK GERMAN POLICE DOG (Belgian Shepherd), age 4 months; excellent watch dog; playful with children. Price $35. 904 Western ave.

GERMAN police, female, 8 months old; make me an offer. Lafayette 5086-R.

Official—Pittsburgh 111

NO. 627.
AN ORDINANCE—Re-establishing the grade on Norte way, from Springstreet to Arlington avenue.
SECTION 1. Be it ordained and enacted by the City of Pittsburgh, in Council assembled, and it is hereby ordained and enacted by the authority of the same. That the grade of the south line of Norte way, from Spring street to Arlington avenue be and the same is hereby re-established as follows, to-wit:—
Beginning at the easterly curb line of Spring street at an elevation of 409.54 feet; thence rising at a rate 4.17% for a distance of 127.55 feet to a point of curve to an elevation of 414.86 feet; thence by a concave parabolic curve for a distance of 100.0 feet to a point of tangent to an elevation of 425.94 feet; thence rising at a rate of 18% for a distance of 195.08 feet to a point of curve to an elevation of 461.05 feet; thence by a convex parabolic curve for a distance of 69.4 feet to the westerly curb line of Arlington avenue to an elevation of 469.09 feet.
SECTION 2. That any Ordinance or part of Ordinance conflicting with the provisions of this Ordinance be and the same is hereby repealed, so far as the same affects this Ordinance.
Passed in Council October 8, 1928.
Approved October 11, 1928.
CHARLES H. KLINE, Mayor.
Recorded in O. B. vol. 40, page 405.

NO. 628.
AN ORDINANCE — Fixing the width and position of the roadway and sidewalks and providing for the parking, sloping, retaining walls and steps and establishing the grade on Randall street, from Gladstone street to Stanley street.
Section 1. Be it ordained and enacted by the City of Pittsburgh, in Council assembled, and it is hereby ordained and enacted by the authority of the same. That the width and position of the roadway and sidewalks and the grade of the northerly curb line of Randall street, from Gladstone street to Stanley street, be and the same are hereby fixed and established as follows, to-wit:—
THE ROADWAY shall have a uniform width of 24.0 feet, each side being distant 13.0 feet from its respective street line.
THE SIDEWALKS shall have a uniform width of 8.0 feet along the lines of the roadway as above described.
THE REMAINDER of the street lying without the lines of the roadway and sidewalks as above shall be used for parking, sloping, construction of retaining walls and steps.
THE GRADE of the northerly curb line shall begin at the easterly curb line of Gladstone street at an elevation of 365.0 feet; thence by a convex parabolic curve for a distance of 32.72 feet to a point of compound curve to an elevation of 364.96 feet; thence continuing by a convex parabolic curve for a distance of 30.0 feet to a point of tangent to an elevation of 363.46 feet; thence falling at a rate of 7% for a distance of 151.15 feet to a point of curve at the easterly curb line of Rosalia place to an elevation of 352.88 feet; thence by a convex parabolic curve for a distance of 40.0 feet to a point of tangent to an elevation of 347.76 feet; thence falling at a rate of 18.66% for a distance of 138.42 feet to a point of curve to an elevation of 321.92 feet; thence by a concave parabolic curve for a distance of 29.44 feet to the westerly curb line of Stanley street to an elevation of 318.43 feet.
Section 2. That any Ordinance or part of Ordinance conflicting with the provisions of this Ordinance be and the same is hereby repealed, so far as the same affects this Ordinance.
Passed in Council October 8, 1928.
Approved October 11, 1928.
CHARLES H. KLINE, Mayor.
Recorded in O. B. Vol. 40, page 405.

NO. 629.
AN ORDINANCE — Re-establishing the grade of Reedsdale street, from Scotland street to a point distant 227.0 feet westwardly from the westerly curb line of Scotland street.
SECTION 1. Be it ordained and enacted by the City of Pittsburgh, in Council assembled, and it is hereby ordained and enacted by the authority of the same. That the grade of the northerly curb line of Reedsdale street, from Scotland street to a point distant 227.0 feet westwardly from the westerly curb line of Scotland street be and the same is hereby re-established as follows, to-wit:
Beginning at the westerly curb line of Scotland street at an elevation of 37.12 feet; thence falling at the rate of 4% for the distance of 227.0 feet to a point to an elevation of 28.04 feet.
All elevations given in this Ordinance are from the precise level datum.
SECTION 2. That any Ordinance or part of Ordinance conflicting with the provisions of this Ordinance be and the same is hereby repealed, so far as the same affects this Ordinance.
Passed in Council October 8, 1928.
Approved October 11, 1928.
CHARLES H. KLINE, Mayor.
Recorded in O. B. Vol. 40, page 406.

NO. 630.
AN ORDINANCE—Fixing the width and position of the northerly sidewalk and roadway on River avenue, from Heinz street to United way.
Section 1. Be it ordained and enacted by the City of Pittsburgh, in Council assembled, and it is hereby ordained and enacted by the authority of the same. That the width and position of the northerly sidewalk and roadway on River avenue, from Heinz street to United way, be and the same are hereby fixed as follows, to-wit:—
THE NORTHERLY SIDEWALK shall have a uniform width of 8.0 feet and shall lie along and be parallel to the northerly line of the street.
THE ROADWAY shall have a variable width, from 32.0 feet to 27.0 feet, and shall occupy that portion of the street lying between the northerly sidewalk as above described and the southerly curb line as hereinafter described.
THE SOUTHERLY CURB LINE at the easterly line of Heinz street shall be 40.0 feet southwardly from the northerly line of the street; thence to a point 500.0 feet eastwardly from Heinz street, at which point it shall be distant 35.0 feet southwardly from the northerly line of street; thence to the easterly line of United way at which point it shall be 39.0 feet southwardly from the northerly line of the street.
Section 2. That any Ordinance or part of Ordinance conflicting with the provisions of this Ordinance be and the same is hereby repealed, so far as the same affects this Ordinance.
Passed in Council October 8, 1928.
Approved October 11, 1928.
CHARLES H. KLINE, Mayor.
Recorded in O. B. Vol. 40, page 407.

NO. 631.
AN ORDINANCE — Establishing the opening grade on Rosalia place as laid out and proposed to be dedicated as a legally opened highway by B. Demarchi and A. Zanol in a plan of lots of their property in the 15th Ward of the City of Pittsburgh, named "Rosalia Place Plan."
Section 1. Be it ordained and enacted by the City of Pittsburgh, in Council assembled, and it is hereby ordained and enacted by the authority of the same. That upon the approval of a certain plan of lots named "Rosalia Place Plan" proposed to be laid out by B. Demarchi and A. Zanol of their property in the 15th Ward of the City of Pittsburgh, the grade to which Rosalia place as shown thereon shall be accepted as a public highway of the said City, shall be as hereinafter set forth:
THE GRADE of the easterly curb line shall begin at the northerly curb line of Randall street at an elevation of 352.88 feet; thence by a convex parabolic curve for a distance of 26.22 feet to a point of tangent to an elevation of 351.97 feet; thence falling at a rate of 16.6% for a distance of 398.63 feet to a point of curve to an elevation of 285.79 feet; thence by a concave parabolic curve for a distance of 25.42 feet to the southerly curb line of Kaercher street to an elevation of 283.25 feet.
Section 2. That any Ordinance or part of Ordinance conflicting with the provisions of this Ordinance be and the same is hereby repealed, so far as the same affects this Ordinance.
Passed in Council October 8, 1928.
Approved October 11, 1928.
CHARLES H. KLINE, Mayor.
Recorded in O. B. Vol. 40, page 408.

NO. 632.
AN ORDINANCE — Establishing the grade on Hastings street south to property line.
Section 1. Be it ordained and enacted by the City of Pittsburgh, in Council assembled, and it is hereby ordained and enacted by the authority of the same. That the grade of the westerly line of Hastings street south to property line, shall be and the same is hereby established as follows, to-wit:—
Beginning at a point on the southerly curb line of Hastings street at an elevation of 353.16 feet; thence rising at the rate of 1% for a distance of 127.36 feet to a point of curve to an elevation of 354.44 feet; thence by a concave parabolic curve for a distance of 100.0 feet to a point of tangent to an elevation of 356.39 feet; thence rising at the rate of 2.9% for a distance of 227.90 feet to a point on the south line of Beechwood Park Plan to an elevation of 363.0 feet.
Section 2. That any Ordinance or part of Ordinance conflicting with the provisions of this Ordinance be and the same is hereby repealed, so far as the same affects this Ordinance.
Passed in Council October 8, 1928.
Approved October 11, 1928.
CHARLES H. KLINE, Mayor.
Recorded in O. B. Vol. 40, page 411.

NO. 633.
AN ORDINANCE — Re-establishing the grade of Scotland street, from General Robinson street West to Hypolite street.
Section 1. Be it ordained and enacted by the City of Pittsburgh, in Council assembled, and it is hereby ordained and enacted by the authority of the same. That the grade of the easterly curb line of Scotland street, from General Robinson street West to Hypolite street, be and the same is hereby re-established as follows, to-wit:—
BEGINNING at the southerly curb line of General Robinson street West at an elevation of 36.0 feet; thence rising at the rate of 0.75% for the distance of 94.5 feet to a point of curve to an elevation of 36.71 feet; thence by a convex parabolic curve for the distance of 30.0 feet to a point of tangent to an elevation of 36.71 feet; thence falling at the rate of 0.75% for the distance of 94.5 feet to the northerly curb line of Hypolite street to an elevation of 36.0 feet.
All elevations given in this Ordinance are from the precise level datum.
Section 2. That any Ordinance or part of Ordinance conflicting with the provisions of this Ordinance be and the same is hereby repealed, so far as the same affects this Ordinance.
Passed in Council October 8, 1928.
Approved October 11, 1928.
CHARLES H. KLINE, Mayor.
Recorded in O. B. Vol. 40, page 412.

NO. 634.
AN ORDINANCE — Re-establishing the grade of Shore avenue, from Scotland street to a point distant 330.0 feet westwardly from the westerly curb line of Scotland street.
SECTION 1. Be it ordained and enacted by the City Pittsburgh, in Council assembled, and it is hereby ordained and enacted by the authority of the same. That the grade of the northerly curb line of Shore avenue from Scotland street to a point distant 33.0 feet westwardly from the westerly curb line of Scotland street be and the same is hereby re-established as follows to-wit:
BEGINNING at the westerly curb line of Scotland street at an elevation of 37.0 feet; thence falling at a rate of 4% for the distance of 330.0 feet to a point to an elevation of 23.80 feet.
All elevations given in this Ordinance are from the precise level datum.
SECTION 2. That any Ordinance or part of Ordinance conflicting with the provisions of this Ordinance be and the same is hereby repealed, so far as the same affects this Ordinance.
Passed in Council Oct. 8, 1928.
Approved Oct. 11, 1928.
CHARLES H. KLINE, Mayor.
Recorded in O. B. Vol. 40, page 413.

NO. 635.
AN ORDINANCE—Re-establishing the grade on Sterling street, from Spring street Arlington avenue.
Section 1. Be it ordained and enacted by the City of Pittsburgh, in Council assembled, and it is hereby ordained and enacted by the authority of the same. That the grade of the southerly curb line of Martindale street from Scotland street to Cremo street be and the same is hereby re-established as follows, to-wit:—
BEGINNING at the easterly curb line of Scotland street at an elevation of 36.0 feet; thence rising at the rate of 0.80% for the distance of 141.0 feet to a point of curve to an elevation of 37.13 feet; thence by a convex parabolic curve for the distance of 30.0 feet to a point of tangent to an elevation of 37.13 feet; thence falling at the rate of 0.80% for the distance of 141.0 feet to the westerly curb line of Corry street to an elevation of 36.0 feet; thence level for the distance of 22.0 feet to the easterly curb line of Corry street; thence rising at the rate of 0.80% for the distance of 200.58 feet to a point of curve to an elevation of 37.60 feet; thence by a convex parabolic curve for the distance of 30.0 feet to a point of tangent to an elevation of 37.60 feet; thence falling at the rate of 0.74% for the distance of 200.57 feet to the westerly curb line of Cremo street to an elevation of 36.12 feet. All elevations given in this Ordinance are from the precise level datum.
Section 2. That any Ordinance or part of Ordinance conflicting with the provisions of this Ordinance be and the same is hereby repealed so far as the same affects this Ordinance.
Passed in Council October 8, 1928.
Approved October 11, 1928.
CHARLES H. KLINE, Mayor.
Recorded in O. B. Vol. 40, page 414.

NO. 636.
AN ORDINANCE—Re-establishing the grade on Sur way, from Fernleaf street to its Western terminus.
SECTION 1. Be it ordained and enacted by the City of Pittsburgh, in Council assembled, and it is hereby ordained and enacted by the authority of the same. That the grade of the south line of Sur way, from Fernleaf street to its western terminus be and the same is hereby re-established as follows, to-wit:
Beginning at the west curb line of Fernleaf street at an elevation of 394.61 feet; thence by a concave parabolic curve for a distance of 16.0 feet to a point of tangent to an elevation of 395.25 feet; thence rising at a rate of 8% for a distance of 42.0 feet to a point of curve to an elevation of 398.61 feet; thence by a convex parabolic curve for a distance of 100.0 feet to a point of tangent distant 160.0 feet northwardly from the northerly curb line of Martindale street, to an elevation of 36.40 feet.
THE GRADE of the westerly curb line shall begin at the northerly curb line of Martindale street at an elevation of 36.93 feet; thence rising at the rate of 2.65% for the distance of 114.0 feet to a point to an elevation of 39.98 feet.
All elevations given in this Ordinance are from the predise level datum.
SECTION 2. That any Ordinance or part of Ordinance conflicting with the provisions of this Ordinance be and the same is hereby repealed, so far as the same affects this Ordinance.
Passed in Council Oct. 8, 1928.
Approved Oct. 11, 1928.
CHARLES H. KLINE, Mayor.
Recorded in O. B. Vol. 40, page 415.

NO. 637.
AN ORDINANCE—Establishing the grade on Swearingen way, from Sterling street to Hart way.
SECTION 1. Be it ordained and enacted by the City of Pittsburgh, in Council assembled, and it is hereby ordained and enacted by the authority of the same. That the grade of the north line of Swearingen way, from Sterling street to Hart way be and the same is hereby established as follows, to-wit:—
Beginning at the east curb line of Sterling street at an elevation of 388.63 feet; thence rising at a rate of 1% for a distance of 129.0 feet to the west line of Hart way to an elevation of 389.92 feet.
Section 2. That any Ordinance or part of Ordinance conflicting with the provisions of this Ordinance be and the same is hereby repealed, so far as the same affects this Ordinance.
Passed in Council, October 8, 1928.
Approved October 11, 1928.
CHARLES H. KLINE, Mayor.
Recorded in O. B., Vol. 40, page 416.

Official—Pittsburgh 111

westerly curb line of Scotland street.
SECTION 1. Be it ordained and enacted by the City of Pittsburgh, in Council assembled, and it is hereby ordained and enacted by the authority of the same. That the grade of the northerly curb line of Reedsdale street, from Scotland street to a point distant 227.0 feet westwardly from the westerly curb line of Scotland street be and the same is hereby re-established as follows, to-wit:
Beginning at the westerly curb line of Scotland street at an elevation of 37.12 feet; thence falling at the rate of 4% for the distance of 227.0 feet to a point to an elevation of 28.04 feet.
All elevations given in this Ordinance are from the precise level datum.
SECTION 2. That any Ordinance or part of Ordinance conflicting with the provisions of this Ordinance be and the same is hereby repealed, so far as the same affects this Ordinance.
Passed in Council Oct. 8, 1928.
Approved Oct. 11, 1928.
CHARLES H. KLINE, Mayor.
Recorded in O. B. Vol. 40, page 406.

NO. 630.
AN ORDINANCE—Fixing the width and position of the northerly sidewalk and roadway on River avenue, from Hein

Pittsburgh Sun-Telegraph

THURSDAY, OCT. 18, 1928

Established 1927, by Pitt Publishing Co. Gazette Square, Pittsburgh, Pa. President William Randolph Hearst; Vice-President and Publisher, H. M. Bitner; Secretary-Treasurer, A. W. Clark; Managing Editor, C. W. Danziger; Business Manager, Guy T. Viskniskki. Entered as second class matter at the postoffice at Pittsburgh, Pa.

National advertising representative, Kelly-Smith Co., Inc., 247 Park avenue, New York; Century Bldg., Chicago; General Motors Bldg., Detroit; Little Bldg., Boston; Guarantee Trust Bldg., Philadelphia; 315 Chancery Bldg., San Francisco.

The Associated Press is exclusively entitled to the use for re-publication of all news credited to it or not otherwise credited in this paper and also the local news published herein. All rights of re-publication of special dispatches herein are also reserved.

Zeppelin, World Wonder, May Visit Pittsburgh

Pittsburgh may have an opportunity to see the latest wonder of the world—the Graf Zeppelin. The damaged airship whose flight from Friedrichshafen, Germany, to Lakehurst, N. J., was a historic achievement, is expected to be repaired in a few days and a trip as far west, perhaps, as Chicago, is contemplated.

Pittsburgh has reason to feel honored in being included in the tentative route to be traversed. "I hope we can fly to Pittsburgh, Akron, Detroit, perhaps Chicago and other Midwest cities," Dr. Hugo Eckener, commander of the airship, is quoted as saying.

We, too, hope that Pittsburgh and as much of the country as is possible may be given a view of the first passenger and freight-carrying vessel to cross from Europe to America in the air. We will be glad to honor in whatever way we may the gallant Dr. Eckener and his wonderful crew.

As we welcome them with our cheers and salutes we can use our imagination. It will show us that seaports lose some of their importance and significance as we vision aircraft leaving interior cities of all nations of the world bound for interior cities of all other nations. While we now await the construction of an adequate landing field for airplanes we foresee the time when it will serve also for successors of the Graf Zeppelin.

The United States should have a special interest in Zeppelin airships since it was in this country that Count (Graf) Ferdinand von Zeppelin became interested in aeronautics. During the Civil War Count von Zeppelin was a Germany army military observer attached to the Army of the Potomac. During this visit his first balloon flight, in St. Paul, is said to have been the incentive that resulted in his future life study of dirigible balloons.

Connelley Assumes Much In Obstructing Speech

William Z. Foster, candidate for President on the Workers ticket (Communist), desired to hold a public meeting in North Side Carnegie Music Hall and Clifford B. Connelley, in charge of the property, refused permission, alleging fear of the danger of disorder.

Since the hall is ordinarily available for public meetings it appears that Connelley assumed a rather large responsibility in refusing to let a candidate for the office of President of the United States speak therein. The fact that Foster has a reputation of being an industrial malcontent has nothing to do with the merits or justice of the case. He represents a political idea and its adherents, and he has as much right, under our Constitution, to present his views about the kind of government we should have as either Smith or Hoover. You may regard these ideas as ridiculous, but you must remember that forcible repression of political ideas is what brought about the upheaval in Russia.

In a time of peace there is nothing particularly vicious about criticism of our government. Thousands cheer such criticisms when they are made by adherents of political parties with which we are affiliated. If Foster criticizes our government, which evidently is what Connelley fears, he does nothing that is not within his constitutional rights. He is campaigning for the presidency, which, of itself, is an appeal that you support him at the ballot box. The fact that you will not do it has nothing to do with the justice of giving him a chance to present his argument.

Carried to the extreme the Connelley idea would prevent political speaking by anyone except representatives of the party in power. That's what Russia did.

City Much Benefited By Bridge Completion

The North Side is making elaborate preparations for the opening of the new Sixth Street Bridge Friday night, and the incidental dedication of its two sister structures, the Seventh and Ninth Street bridges, open for traffic for months. There will be ceremonies, a parade and a banquet—a general jollification marking the resumption of complete unrestricted traffic between the business district of the city proper and the North Side.

Pittsburgh as a whole and businessmen whose trade has been seriously affected through the closing of the Sixth street span benefit through the opening of the latter structure. Closing of a main traffic artery for a long period has been a hardship but, to the credit of the officials in charge of the work, it must be said that construction was carried on as expeditiously as possible.

The three bridges, besides their utilitarian value, constitute something of which the city may be proud as an esthetic achievement. All of the same graceful design architecturally, they present a strikingly beautiful appearance.

A City Manager?

Perhaps an Assistant Mayor.

Voters may decide to run Philadelphia on the "city manager" plan, according to a bill that is to be introduced in the Pennsylvania Legislature.

Under that plan a competent manager will be picked out to run the city, instead of leaving management to the whims of voters and the political trend of the moment.

German cities are managed admirably on that basis, and the same plan has been successfully tried in America.

Some of the bigger cities, like New York and Chicago, might have a COMBINATION Mayor, a city manager chosen for his capacity, to get things DONE, and an ornamental, popular Mayor to receive delegations from abroad, fliers crossing the ocean, visit foreign countries and other cities and advertise the home town.

SUN-TELEGRAPH'S PLATFORM

For Pittsburgh and Western Pennsylvania

1—A better, cleaner, more beautiful city.
2—Settlement of coal strike.
3—Rapid transit.
4—Repeal or modification of "blue law."
5—Establishment of Pittsburgh metropolitan district.
6—Community Fund for charities.
7—Town Hall, seating at least 15,000.
8—Voting machines to insure honest elections.
9—Development of river transportation.

A Painting for Everyone This Year

THE PAINTINGS WILL BE REPRODUCED IN NATURAL COLORS IN THE SUN-TELEGRAPH'S COLOR GRAVURE SECTION NEXT SUNDAY!
YEAH! AND I CAN FRAME THE ONE I LIKE—WHAT A BREAK THAT IS!
MR. AND MRS. CITIZEN
TO INTERNATIONAL EXHIBITION CARNEGIE INSTITUTE
R. F. Reamy

Garrett P. Serviss Says:

Phrenology

ON August 22 of this year occurred the anniversary of the death of a man who caused a great stir in the intellectual world in the last century and who is still remembered with interest, notwithstanding the eclipse of his once world-wide reputation. This man was Francis Joseph Gall, the inventor of phrenology. He was a native of the Grand Duchy of Baden, but his grandfather was an Italian named Gallo. After studying at Strasburg he received the degree of doctor at Vienna in 1785.

Already then he had begun to teach his new doctrine of craniology, or science of the skull, which afterward was named phrenology by his disciple and aid, Spurzheim. The Austrian authorities did not like Gall's new doctrine that the human faculties of mind and morals revealed themselves in the shape and the "bumps" of the cranium, especially because the clergy thought that such teaching was contrary to religion, and accordingly Gall was banished.

This had the effect of wind upon a burning pine knot and sent him flaming across Europe to Paris, where he reillumined the expiring spark of sensationalism left by Cagliostro and Mesmer. At Berlin during his passage he aroused so much enthusiasm that two medals were struck in his honor, one bearing the inscription: "He discovered the instrument of the soul."

His tomb may still be seen in the Cemetery of Pere la Chaise, where only seven years ago it was restored by the British Phrenological Society.

* * *

Everybody must have seen pictures of a human head, charted with figures representing the location of the "organs" or "bumps" corresponding, as Gall averred, to the various moral and intellectual "faculties." Most large, illustrated dictionaries contain such a picture. Gall's belief was that the faculties manifested their relative strength by prominences on the surface of the brain and that the bony skull was molded in a similar way, so that the qualities of the mind could be read in the conformation of the head.

It was one of those simple, logical-looking ideas which bright but uncritical minds are apt to seize upon with ready and eager assent, and its inventor, who, possessed wit and eloquence as well as enthusiasm, had a "success foudroyant" in Paris, to quote Dr. Jules Thiercelin, from whom I borrow many of the details here given.

* * *

But after a time the scientific critics of Gall's system began to get the upper hand. One of their most stunning blows, because it raised a great laugh against Gall, was getting him to solemnly point out on a cast of the skull of Raphael the highly developed bump of artistic genius, whereupon they showed that the skull was not Raphael's but only that of a Roman priest.

Still, Gall had his defenders among some of the most celebrated doctors in Paris such as Corvisart, Napoleon's trusted physician, Geofroy Saint-Hilaire, and Broussais, but against him was the great authority of Cuvier and Laennec. Finally in 1859, 31 years after his death, the Society of Anthropology decided that Gall's system was false.

In the meantime all over the world societies and journals of phrenology flourished, and disciples of the great phrenologist traveled about giving lectures and "feeling bumps," to the great edification of crowds of believers or half-believers. Unquestionably phrenology had a strong appeal to thoughtful persons everywhere, and it contributed its quota to the growth of popular interest in the study of human evolution.

Gall left to the Museum of Natural History in Paris a collection of human skulls, which now includes his own.

(Copyright, 1928, International Feature Service, Inc.)

Charity Is Universal

CHARITY begins at home, the old saying warns us, but true charity nowadays does not stop there. The war that broke down international boundaries for so long opened up the world as a field for charity forever.

The announcement that the Rockefeller Foundation is assisting eight institutions in eight countries in the prevention and cure of disease is not astonishing. It is what America has been taught to expect from that splendid organization, a pioneer in the field of universal philanthropy on a systematic scale. Canada, Brazil, Jugoslavia, England—the list reads like a world tour.

And in the meantime, the Foundation's work for the advancement of education, for the prevention of death and the general relief of unfortunate humanity goes on unceasingly in this country.

Once Overs

By J. J. MUNDY

Faultfinding

IT'S all right to criticize your friends when they do things harmful to their physical well-being or to such popularity as they might enjoy otherwise.

But you cannot expect any friend to stand for constant fault-finding.

Sometimes your close friends have seemed to avoid you.

You have wondered why.

Without doubt it is the result of your censuring too often and praising too little.

Everyone likes to be complimented for things well done.

Too often commendable things are passed unnoticed.

They are looked upon as "to be expected," but this is a mistake.

Sincere praise from a dear friend is most appreciated.

It is not honest or just to compliment a friend for a piece of work which is not well done.

True friendship is honest, even when it hurts.

Too often personal reasons and a desire not to offend keeps friends from speaking the truth to each other.

But the friendship that places personal reasons and present comfort before loyal, steadfast candor is not the right sort.

(Copyright, 1928, International Feature Service, Inc.)

The Rhyming Optimist

By ALINE MICHAELS

The Conqueror

THEY said: He is a man who never knew
His plans to fail, his cherished hopes to fade.
Always he saw his dearest dreams come true
And so his life is joyous, unafraid.
They said: He is a conqueror indeed,
Life's sometimes bitter drink for him turns sweet,
Each hour brings its answer to his need
And every path grows smooth before his feet.

They saw the surface. Little did they guess
That he had suffered loss and blow and fall,
For he, in truth, achieved supreme success
As conqueror of self and thus of all.

Stars and Stripes

Yacht named "Okla" won a race by getting "homa" first.

* * *

THOUGHT FOR TODAY—Take things easy. A cop may be watching you.

* * *

Won't it be awful if, when our scientists find out where we are going when we die, it turns out to be the wrong place?

* * *

LOOP-ITIS.

First Chicagoan—"My wife took one of her old silk dresses and made a necktie for me out of it."

Second Chicagoan—"That's nothing. My wife took one of my old silk neckties and made herself a dress out of it."

Great Passages from the Bible

The Baldness of the Righteous

(Proverbs 28; 1-14)

THE wicked flee when no man pursueth: but the righteous are bold as a lion.

For the transgression of a land many are the princes thereof: but by a man of understanding and knowledge the state thereof shall be prolonged.

A poor man that oppresseth the poor is like a sweeping rain which leaveth no food.

They that forsake the law praise the wicked: but such as keep the law contend with them.

Evil men understand not judgment: but they that seek the Lord understand all things.

Better is the poor that walketh in his uprightness, than he that is perverse in his ways, though he be rich.

Whoso keepeth the law is a wise son: but he that is a companion of riotous men shameth his father.

He that by usury and unjust gain increaseth his substance, he shall gather it for him that will pity the poor.

He that turneth away his ear from hearing the law, even his prayer shall be abomination.

Whoso causeth the righteous to go astray in an evil way, he shall fall himself into his own pit: but the upright shall have good things in possession.

The rich man is wise in his own conceit; but the poor that hath understanding searcheth him out.

When righteous men do rejoice, there is great glory: but when the wicked rise, a man is hidden.

He that covereth his sins shall not prosper: but whoso confesseth and forsaketh them shall have mercy.

Happy is the man that feareth always: but he that hardeneth his heart shall fall into mischief.

Tales that are Told

Worst Story I Have Heard Today

By WILL ROGERS

THERE'S a certain kind of a man that's a terrible crank at restaurants. All the waiters know him. Generally he's pretty mature and has been divorced by from two to five women that couldn't stand him and he couldn't stand their cooking. He complains about everything, and sometimes he gets awful mad when the waiter makes him holler the third time for coffee. So many waiters think you're joking when you ask for coffee, you know, and you have to remind them a couple of times.

Well, one of these old geezers ordered a well done steak, and when the steak came it was only medium done. The old fellow slammed his knife on the floor and yelled at the waiter, "Well done, I say! Well done, WELL DONE!"

"Thank you, sir," says the waiter. "I'm glad I got a customer that ain't afraid to say so when I do my work well."

Easily Solved

MURPHY and Maloney found themselves in rather an awkward predicament. Both of them were big men, and when they came to weigh themselves on an automatic machine they found that it didn't register sufficiently.

"Oh, well, we'll have to weigh ourselves somewhere else, Pat me boy," said Maloney.

But Murphy was impatient.

"Why, Mike, ye spalpeen," he exclaimed, "phwat's to prevent ye gettin' on twice?"

Umbrella Collector

A VERY absent-minded man, accompanied by his wife, was returning home from the theater.

As they reached the door of their suburban home the man clutched his wife's arm.

"Now who is absent-minded?" he cried triumphantly, producing two umbrellas from under his arm. "You've forgotten your umbrella, but I've mine and yours as well!"

The woman gazed at him pityingly.

"Idiot!" she exclaimed. "Neither of us had one."

NEW YORK, Oct. 18.—A young man or woman cannot live independently or decently in New York on less than $25 a week. And even this amount requires scrimping. Such is the warning broadcast by the Welfare Council, an organization devoted to helping the stranger within the gates.

It further admonishes boys and girls from the prairie cottage and village street that to come here without a job, friends, relatives or bank account is merely inviting a demoralizing situation from which only a slim few are extricated.

Blame is placed on the movie and fiction writers in general for creating a glamour of success seldom realized. For every handful that survive and succeed there are thousands who find their lives and character permanently affected.

The greatest difficulty for those who fail is they will rarely return home. The fear of criticism or ridicule turns them into professional drifters. The Bowery bread line and other charitable institutions are clogged with those dreading the home town scorn.

Those who deal with sociological problems are firm in their conviction that trained as well as untrained workers coming to New York for jobs should not attempt to experiment without sufficient funds to carry them through at least four months idleness.

This opinion is based on experiences with tens of thousands applicants served yearly by non-commercial registries. It is in the Fall most of the young hopefuls make the plunge to seek fame and fortune in the chilly metropolitan waters.

There is a deep rooted impression New York is the easiest city in the world in which to win success. This is true if one can weather the period of adjustment that is a natural outcome of a city so big and complex. My personal opinion is strangers should have funds sufficient to support them a year.

* * *

New York restaurants suffer losses in patronage through stupidity and stubborness of head waiters and waiter captains seating customers. One of the annoying customs is to place "Reserved" cards on unreserved tables. This is a method of holding back a good table for the unexpected and favored patron which in itself may be all right. The annoyance is in using it as a bait for grafting tips. Restaurant patrons should be permitted, as they are in Europe, to make their table selections in order of appearance. The hardened diner-out abroad never permits a head waiter to pilot him to some obscure part of the room if desirable tables are unoccupied. He demands his rights and gets them or someone is liable to find himself knee deep in daisies.

* * *

And this will probably not be received with a big hug by restaurant proprietors, but it is my observation the testy customer gets the best table, the best service and doubtless the best food. The meek-mannered and considerate are parked behind a palm within touching distance of the trap drummer and are given the consideration of an unpopular stepchild. The blusterer is the fair-haired boy in cafes.

* * *

It is also true people who would not think of displaying their temper in a department store or haberdashery shop will explode and raise the roof in a restaurant. To interfere with a man seeking to satisfy his appetite for food is to court a ruckus.

* * *

Until tipping is abolished restaurant service will never be ideal. The generous tipper will naturally receive the soft attentions the parsimonious are denied. The Chinese cafes come nearest to solving the problem. Most of them permit their waiters to share in the profits and a skimpy tip does not curl their lip.

* * *

"New York does not realize its debt to syndicated columnists who make that city far more interesting than it really is and bring hordes of visitors. And so modest are columnists they would never think of claiming the slightest credit."—London Times.

* * *

O, I don't know! If no one else will stand up, I'll take a bow.

(Copyright, 1928, McNaught Synd., Inc.)

Won't Power

By DR. FRANK CRANE.

There is a good deal of talk about Will Power, but there is a stronger power than that.

It is Won't Power.

There is a good deal more power in holding back than in going forward. A mule can only pull a certain load, but if the mule balks it takes a great deal of power to move him. That is, he has more power in standing still and refusing to go than he has in going forward.

A man who ought to know about autos said one time that an automobile engine has more power in going backwards than forwards.

People are always complaining about their lack of Will Power. There are many books and teachers for the training of the Will. Alcohol and other drugs are supposed to impair the Will Power. A man is presumed to proceed along the downward path because he has no Will Power. That is the reason he cannot resist temptation.

But it does not take Will Power to resist bad habits, or otherwise keep from doing wrong. It takes something else that almost everybody has, even the weaklings. It takes Won't Power.

Anybody can be stubborn and mule-like refuse to move.

Some people cannot come to a decision; they are watery and inefficient when it comes to doing a certain thing. But even the most namby-pamby and vacillating can refuse to do a thing. It doesn't take Will Power. It doesn't take reason. All it takes is pure stubbornness. And even the weakest can be stubborn.

An old sot once suddenly quit drinking and stayed quit. I asked him how he came to do it. He said: "Well, I just happened to think that I didn't have to make any good resolutions or pray for strength or anything like that. I just didn't have to do it. That's all. Nobody, not even myself, could make me drink. I just didn't have to put the stuff in my mouth. I made up my mind that the best way to quit was to q-u-i-t."

This is a trick worth knowing. We can sometimes do things, or rather refuse to do them, by digging our heels in the sand and refusing to budge, better than by prayer and wrestling.

The first thing anybody wants to do if they have been doing wrong is to quit. Have all the emotions you want to after that, but all reform begins with what Carlyle calls "The Everlasting No."

(Copyright, McClure Newspaper Syndicate.)

Right Angles

By ALEXANDER CAIRNS

Fanatics

WOULD you enjoy a personal letter from Christ?

Well, there was an epistle in my mail bag recently from a man who said he was Jesus Christ come back again to earth. And last week there came an effusion from a self-proclaimed prophet who quotes the chapter and verse in Isaiah and the Revelation where he is personally mentioned.

Needless to say my response was a recommendation to consult a good physician about their mental condition.

Just set that pair into Elijah's chariot and transfer them back a half a millenium and you'll find them with torch and sword murdering right and left "for the glory of God."

Such is fanaticism in all its pristine beauty. It has been the Mars of every religious war and has written the foulest and blackest pages in the history of the race.

When Rome sat as world queen on her seven hills the term fanatics was applied to crack-brains who spent their time in the temple, and boasted of their private telephone to Olympus and uttered rants and ravings which they dignified with the term prophecy.

Carrie Nation, the lady who borrowed Washington's hatchet and edged it like a razor, was a mother in Kansas, with a son in whom her sun rose and set. Kansas went dry and this humble mother shouted with joy. Then the politicians, hoping for another firewater deluge, started the cry all over the state, "Resubmission." Meaning that they would resubmit the dry bill to a vote of the state.

And Carrie Nation thought, "Resubmission; the open saloon again, and my boy." I quote her exact words as I heard them from her lips in a little town in Pennsylvania 20 years ago.

She went out and hitched the old horse to the buckboard and loaded up with stones, baseball size, and invaded Wichita. She threw the stones through the saloon windows and walked inside and smashed the bottles and bar mirrors with her hatchet. She was in jail some 40 times but never for the destruction of property, because the saloons were outlawed and were not property before the law. The charge was for disturbing the peace. And finally the chief of police told the policemen to follow the example of Carrie Nation and stone the illegal saloons, and they did.

Was Carrie Nation a fanatic? She had law and right on her side from the bell ring to the doxology.

The modern drys are not fanatics. They may even be irreligious. But they have law and evidence to fill a court house.

(Copyright, 1928, King Features Syn., Inc.)

Isn't It So?

Those who work at love for a living draw small wages.

* * *

Even a bad tooth shows an infinite capacity for taking pain.

* * *

The man who tells you the faults of others will tell others of your faults.

* * *

When people abandon hope, they are inclined to leave it on the doorstep of despair.

* * *

Most worthwhile things cost us an effort. Some people are so easy to get along with that we don't want to.